

GUITAR

GIMME SOME LOVIN'

MUSIC BY DAVIS, WINWOOD, WINWOOD

ARRANGED BY JERRY NOWAK

BRIGHT ROCK ♩=145

SOLI

5

13

B \flat Eb/B \flat B \flat C- B \flat B \flat Eb/B \flat B \flat C- B \flat

17

B \flat Eb B \flat Eb B \flat Eb B \flat Eb

B \flat Eb B \flat Eb B \flat Eb B \flat Eb

25

B \flat D \flat Eb G \flat

29

B \flat Eb B \flat Eb

B \flat Eb B \flat

2
GUITAR

GIMME SOME LOVIN'

37

45

Bb Eb Bb C- Bb Eb Bb C- Bb

49

Bb Eb Bb Eb Bb Eb Bb Eb

Bb Eb Bb Eb Bb Eb Bb Eb

57

Bb Bb Eb Gb

61

Bb Eb Bb Eb

Bb Eb Bb

69

3 TIMES

f - m f - p

GIITAR

HAPPY BIRTHDAY TO YOU

LYRICS BY PATTY SMITH HILL

MUSIC BY MILDRED J. HILL

ARRANGEMENT BY CHRISTOPH BURKO

WALTZ $\text{♩} = 90$

Chords for the first staff: G, D, D7, G

Chords for the second staff: G/B, C, G, D, G, G

Capo: 1

IT DON'T MEAN A THING

(If It Ain't Got That Swing)

GUITAR

Words and Music by
DUKE ELLINGTON and IRVING MILLS
Arranged by JERRY NOWAK

MODERATE SWING (♩ = $\frac{3}{4}$ ♩)

Gmi Gmi/F Eb7 D7(b9) Gmi Gmi/F Emi7(b5) D7

(5)

Gmi Eb9 D7 Gmi Emi7(b5)(Eb7) D7 Gmi6 Gmi/F

5 mp CONT SIM. 6 7 8 9

Emi7(b5)(Eb9) D7 Gmi6 Gmi/F Eb7 D7(b9) (13) Gmi Eb9 D7

10 11 12 13 14

Gmi Emi7 (Eb9) D7 Gmi6 Gmi/F Emi7(b5) Eb9 D7 Eb9 D13

15 16 17 18 19

(21) Gmi6 Gmi/F Emi7(b5) Eb9 D7 Gmi6

20 21 mp 22 23 24

C9 Gb9 Cm7/F Bb6 (A7(b5)) D7

25 CRESC. CONT SIM. 26 27 28 f

(29) Gmi6 Gmi7(b5) Gmi/F Emi7(b5) Eb7 D7 Gmi6

29 mf 30 31 32

C9 Gb9 Cm7/F Bb6 (Gmi7) Gb9

33 D CRESC. 34 35 36 mf

(37) Fmi7 Bb7 Fmi7 Bb7 Ebma7 Gmi7 C9

37 38 39 40 41

Gmi7 C9 F9 Eb7(b5) A7 Eb13 D7 (45) Gmi6 Gmi/F Emi7(b5)

42 43 44 45 46

GUITAR

SPINNING WHEEL

Words and Music by
DAVID CLAYTON THOMAS
 Arranged by JERRY NOWAK

JAMMIN'

GITARRE

MUSIK & ARRANGEMENT : FRANZ HANDLER

GUITAR

THE JUNGLE BOOK MELODY

I WANNA BE LIKE YOU/THE BARE NECESSITIES

MUSIC BY ROBERT & RICHARD SHERMAN, TERRY GILKYSON

ARRANGEMENT BY CHRISTOPH BURKO

SWING, JUNGLE STYLE ♩=180

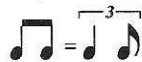

C-6 G7B9/D C-6sus4 Ab7 G7 C-6 G7

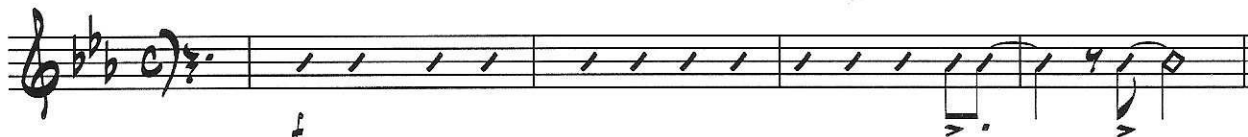

A

"I WANNA BE LIKE YOU"
N.C.

G7

C-6

C-6 G7B9 C-6

G7

C-6 Bb7

B

Eb6

C7

F-7

Bb9

Eb6

Bb7

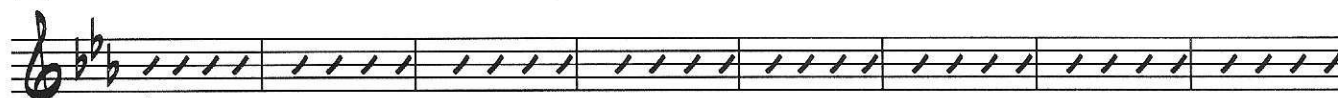

Eb6

C7

F-7

Bb9

Eb6

Bb7

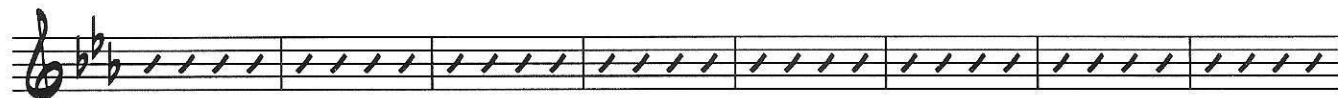

C

SOLO

Eb6

C7

F-7

Bb9

Eb6

Bb7

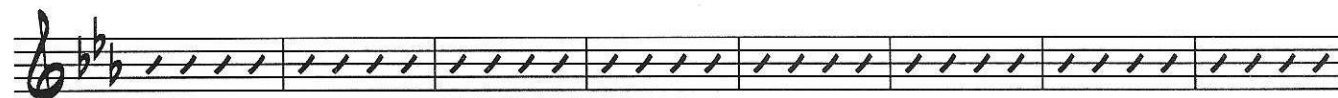

Eb6

C7

F-7

Bb9

Eb6/C

C7

2
GUITAR

THE JUNGLE BOOK MEDLEY

"THE BARE NECESSITIES"

F6 F7 Bb6 Bb7 F6 D7 G7 C7

53

F6 F7 Bb6 Bb7 F6 D7 G7 C7 F6

61

C7 F6 C7 F6 F7

69

Bb7 Bb-Maj7 F7 D-7 G-7 C7 F7 C7 F6

77

SOLO

F6 F7 Bb6 Bb7 F6 D7 G7 C7

85

F6 F7 Bb6 Bb7 F6 D7 G7 C7 F6

93

C7 F6 C7

101

F6 F7 Bb7 Bb-Maj7 F7 C7

107

THE JUNGLE BOOK MEDLEY

GUITAR

H D-7 D7 G-7 G7 F6 D7

I G-7 C7 F6 D7

G-7 N.C. UNISONO F6

the muppet show theme

By JIM HENSON
and SAM POTTLE
Arranged by JERRY NOWAK

GUITAR

BRIGHT 4/4 OR MODERATE 2/2

Chord symbols: Bb, EbMA7, Eo, F13, Bb6, Db0, F9/C, F9, Bb6, Db0, F9/C, F9, Bb6, Bb/Ab, Eb6/G, Emi6/Gb, Bb6, Db0, F9/C, F9, Bb6, Db0, F9/C, F9, Bb6, Bb/Ab, Eb6/G, C7(b5)/Gb, F9, Bb13, Eb6, D9, G9, Bb, Db0, F9, Bb, Bb/Ab, Eb6, C7(b5), F7, Bb, Bb/F, Emi7(b5), EbMA9, Gmi6/D, Bb6/9, Cm7/F, Bb6/9, Cm7/F, Bb6/9, Cm7/F, Bb6/9.

THE PINK PANTHER

HENRY MANCINI
ARR.: CHRISTOPH BURKO

MODERATELY MYSTERIOUS $\text{♩} = 110$

E-Maj7
p
C7
E-
mp
E-
C7
E-
F7
17
E-
C7
BREAK
E-
E-
22
G-6
Eb7
G-6
Ab7
27
G-6
Eb7
G-6
Eb7
D7
G-6
35
SOLO
E-
C7
E-
F7
43
E-
C7
E-
C7
B7
E-
B7
51
mp

THE PINK PANTHER

2
GITARE E-

59

65

72

77

GUITAR

Chord progression for guitar: Eb/Bb, C9sus, C7, F7, Bb7sus, Bb7, Eb.

Melodic line with fingerings: 50, 51, 52, 53, 54, 55.

Tempo markings: (poco rit.)

the preacher

GUITAR

Words and Music by HORACE SILVER
Arranged by JERRY NOWAK

MODERATELY SLOW - RUGATO

Musical score for guitar with various tempo markings: (poco rit.), (a tempo), (rit.), SLOWER, MODERATE SWING, (cresc.).

Measure numbers: 1-3, 4, 5, 6-7, 8, 9, 10-11, 12, 13, 14, 15, 16, 17, 18-21, 22, 23, 24, 25, 26, 27, 28, 29, 30, 31, 32, 33, 34, 35, 36, 37.

Chord progressions: F6, E7, F6, F7, Bb7, Bb0, F, Bb/C, F6, E7, F6, G7, Db9, C9, Bb/C, F6, E7, F6, F7, Bb7, A7, Gmi7, G#0, Ami7, Dmi7, G7, Gmi7/C, F.

38 F6

F7

Bb7

B°

mp 39 SIMILE 40

F6

Bb/C

F6

41 42 43

G9

C9

46 F6

44 45

F7

Bb9

A9

47 48 49

Gmi7

C#°

Ami7

Dmi7

G9

Gmi7/C

50 51 52

F

Bb/C

54 F6

F7

53 55

Bb7

B°

F6

Bb/C

F6

56 57 58

(F6)

G9

C7

62 F6

E

59 60 61 mf

F6

F7

Bb7

A7

Gmi7

G#°

63 64 65

Ami7

Dmi7

G7

Gmi7/C

F

cresc. 66

D9

70 Gmi7

G#°

67 68 69

Ami7

Dmi7

G7

Gmi7/C

F

D9

Gmi7

G#°

71 72 73 74

Ami7

D7

G7

Bb/C

F

DIRECTED

Bb9

F7

75 76 77 78 79