

2  
TENOR-SAX. 2 (B $\flat$ )

GIMME SOME LOVIN'

49 SOLI

49 50 51 52

53 54 55 56

57

57 58 59 60

61 SOLI

61 62 63 64

65 66 [67-68]

69 3 TIMES

[69-72] 73 74 75 76

*f - m $\acute{c}$  - p*

77 78 79

TENOR-SAX. 2

# HAPPY BIRTHDAY TO YOU

LYRICS BY PATTY SMITH HILL

MUSIC BY MILDRED J. HILL

ARRANGEMENT BY CHRISTOPH BURKO

WALTZ ♩=90

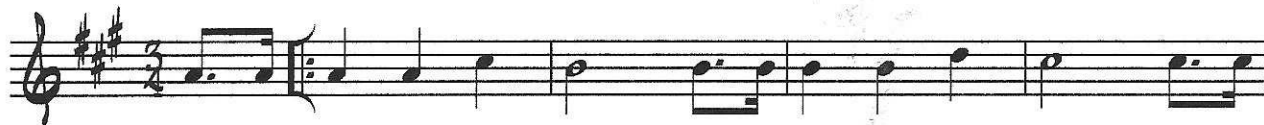

TENOR-SAX. 2

# IT DON'T MEAN A THING

DUKE ELLINGTON, IRVING MILLS

MODERATE SWING ♩=144

5

21

37

41

IT DON'T MEAN A THING

2  
TENOR-SAX. 2

45

**(D.S. AL CODA)**

# JAMMIN'

2. TENOR-SAXOPHON

MUSIK & ARRANGEMENT : FRANZ HANDLER

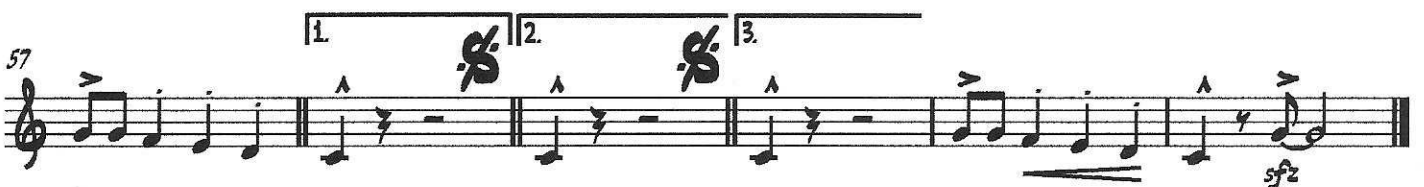
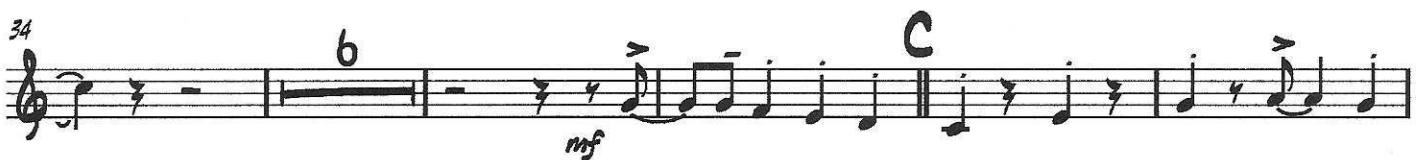
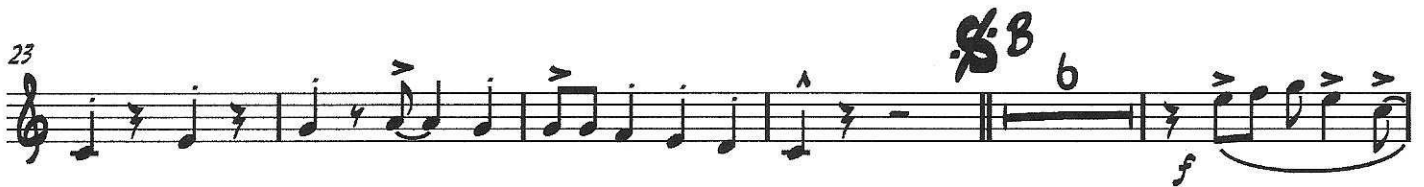
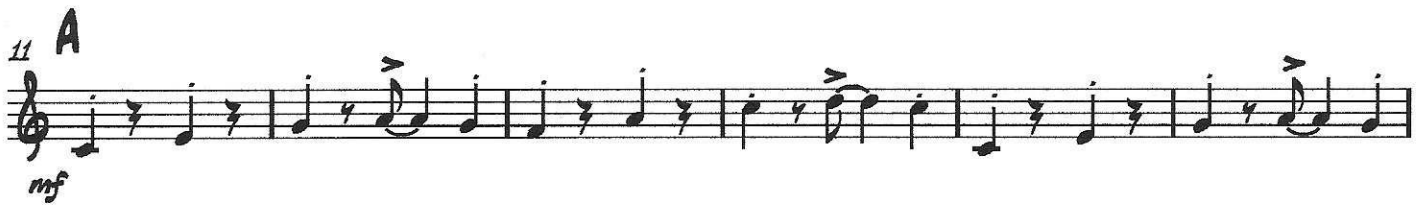

TENOR-SAX. 2

# THE JUNGLE BOOK MELODY

I WANNA BE LIKE YOU/THE BARE NECESSITIES

MUSIC BY ROBERT & RICHARD SHERMAN, TERRY GILKYSON

ARRANGEMENT BY CHRISTOPH BURKO

SWING, JUNGLE STYLE ♩=180

UNISONO

**A**

"I WANNA BE LIKE YOU"

**B**

2  
TENOR-SAX. 2

THE JUNGLE BOOK MELODY

SOLO

F6                      D7                      G-7                      C9                      F6                      C7

F6                      D7                      G-7                      C9

"THE BARE NECESSITIES"

SOLO

G6                      G7                      C6                      C7                      G6                      E7                      A7                      D7

G6                      G7                      C6                      C7                      G6                      E7                      A7                      D7                      G6

TENOR-SAX. 2

G

101

105

109

H

113

1

117

121

TENOR-SAX. 2

# THE MUPPET SHOW THEME

MUSIC BY JIM HENSON & SAM POTTLE

ARRANGEMENT BY JERRY NOWAK

BRIGHT FOUR OR MODERATE TWO ♩=180

TENOR-SAX.

# THE PINK PANTHER

MODERATELY MYSTERIOSO ♩=110

HENRY MANCINI  
ARR.: CHRISTOPH BURKO

9

13

18

23

28

33

37

43

48

51

BREAK

SOLO

F#- D7 F#- G7 F#

F#- D7 C#7 F#- C#7

F#- D7 C#7 F#- C#7

THE PINK PANTHER

2  
TENOR-SAX.

59

3

me

66

71

3 3

BREAK

76

3 3 3

ff

# THE PREACHER

WORDS & MUSIC BY HORACE SILVER

ARRANGED BY JERRY NOWAK

MODERATELY SLOW, IN A RUBATO STYLE  $\text{♩} = 84$

1 TPT.

16

6

10

*mf*

Poco Rit.

A TEMPO

Poco Rit.

A TEMPO

Poco Rit.

A TEMPO

MODERATE SWING TEMPO ( $\text{♩} = 120$ )

SLOWER

16

24

28

32

36

Rit.

*mf*

22

30

Cresc.

38

*mf*

THE PREACHER

2  
TENOR-SAX. 2

42 46 3  
4  
mf

53 54  
SOLI  
f

58  
mf

62  
CRES.

66  
f p

70  
f

74  
DIRECTED  
f f