

ALTO-SAX. 2 (Eb)

GIMME SOME LOVIN'

MUSIC BY DAVIS, WINWOOD, WINWOOD

ARRANGED BY JERRY NOWAK

BRIGHT ROCK $\text{♩} = 145$

5

[1-4] 5 6 7 8

9 10 11 12

13 14 15 16 [17-24] 17 8

25 26 27 28

29 30 31 32

33 34 [35-36] 2

37 38 39 40

41 42 43 44

[45-46] 47 48

2
ALTO-SAX. 2 (Eb)

GIMME SOME LOVIN'

49

49 50 51 52

53 54 55 56

57

57 58 59 60

61

61 62 63 64

65 66 [67-68]

69

69 70 71 72 [73-76]

77 78 79

IT DON'T MEAN A THING

(If It Ain't Got That Swing)

ALTO SAX 2

Words and Music by
DUKE ELLINGTON and IRVING MILLS
Arranged by JERRY NOWAK

MODERATE SWING (♩ = ♩³ ♩)

5 SOLI f

10 11 12 13 (SOLI CONT.) PLAY

15 16 17 18 19

20 21 mf 22 23 24

25 26 27 28 P CRESC. f

29 30 31 32

33 34 35 36 P CRESC. SOLI f

37 38 39 40 41

42 43 44 45 46 (45)

01493625

JAMMIN'

2. ALT-SAXOPHON

MUSIK & ARRANGEMENT : FRANZ HANDLER

6 1. 2 2. 2 A *mf*

15

21

~~S~~ B 27 *f* *mf* C

45

51

57 1. ~~S~~ 2. ~~S~~ 3. *sfz*

ALTO-SAX. 2

THE JUNGLE BOOK MELODY

I WANNA BE LIKE YOU/THE BARE NECESSITIES

MUSIC BY ROBERT & RICHARD SHERMAN, TERRY GILKYSON

ARRANGEMENT BY CHRISTOPH BURKO

SWING, JUNGLE STYLE ♩=180

UNISONO

f

mp

f

A

"I WANNA BE LIKE YOU"

B

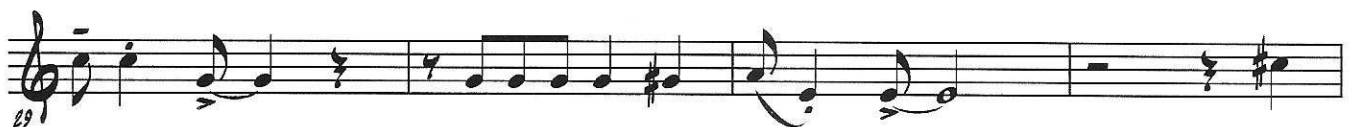

THE JUNGLE BOOK MEDLEY

33

C SOLO
C6

A7 D-7 G9 C6 G7

37

C6 A7 D-7 G9

45

D "THE BARE NECESSITIES"

53

E

69

77

81

F SOLO
D6

D7 G6 G7 D6 B7 E7 A7

85

D6 D7 G6 G7 D6 B7 E7 A7 D6

93

THE JUNGLE BOOK MEDLEY

ALTO-SAX. 2

G

H

I

the muppet show theme

2nd. Eb ALTO SAXOPHONE

By JIM HENSON
and SAM POTTLE
Arranged by JERRY NOWAK

BRIGHT FOUR OR MODERATE TWO

ALT-SAX.

THE PINK PANTHER

HENRY MANCINI

MODERATELY MYSTERIOUS $\text{♩} = 110$

ARR.: CHRISTOPH BURKO

10 12 BREAK 2 2

27

32

36

41

SOLO C#- A7 C#

48

D7 F# C# A7 C#

56

A7 G#7 C# G#7

4 6

70

BREAK 2 3

2nd. Eb ALTO SAXOPHONE

the preacher

2nd. Eb ALTO SAXOPHONE

Words and Music by HORACE SILVER
Arranged by JERRY NOWAK

MODERATELY SLOW *1pt.*

Main handwritten musical score for 'the preacher' for 2nd Eb Alto Saxophone. The score includes tempo markings such as *MODERATELY SLOW*, *MODERATE SWING*, and *SLOWER*. It also features dynamics like *mf* and performance instructions such as *(poco rit.)*, *(a tempo)*, *(cresc.)*, and *(rit.)*. Measure numbers 7, 10, 13, 14, 15, 16, 17, 18-20, 21, 22, 23, 24, 25, 26, 27, 28, 29, 30, 31, and 32 are clearly marked.

EASY JAZZ PAK No. 4 - 3

