

TROMBONE 3 (C)

GIMME SOME LOVIN'

MUSIC BY DAVIS, WINWOOD, WINWOOD

ARRANGED BY JERRY NOWAK

BRIGHT ROCK $\text{♩} = 145$

5

13

17

25

SOLI

29

37

2
TROMBONE 3 (C)

GIMME SOME LOVIN'

41 42 43 44

45

45 46 [47-48]

49

mf SOLI

49 50 51 52

53 54 55 56

57

mf SOLI

57 58 59 60

61

61 62 63 64

65 66 [67-68]

69

3 TIMES

[69-72] 73 74 75 76

77 78 79 v

TROMBONE 3

HAPPY BIRTHDAY TO YOU

LYRICS BY PATTY SMITH HILL

MUSIC BY MILDRED J. HILL

ARRANGEMENT BY CHRISTOPH BUERKO

WALTZ ♩=90

5

TROMBONE 3

IT DON'T MEAN A THING

DUKE ELLINGTON, IRVING MILLS

MODERATE SWING ♩=144

2
TROMBONE 3

IT DON'T MEAN A THING

C13 Gb9 Cm7/F Bb6 D7

57

(D.S. AL CODA)

61

69

73

77

JAMMIN'

MUSIK & ARRANGEMENT : FRANZ HANDLER

3. POUSAUNE

6 1. 2 2. 2 A 15

26 *f* *fp* 2.X PIANO-SOLO

30 *fp*

34 *f* *fp*

38

42 1 C 15 1. 1 2.

60 3. 1 *sfz*

THE JUNGLE BOOK MELODY

I WANNA BE LIKE YOU/THE BARE NECESSITIES

MUSIC BY ROBERT & RICHARD SHERMAN, TERRY GILKYSON

ARRANGEMENT BY CHRISTOPH BURKO

SWING, JUNGLE STYLE ♩=180

A "I WANNA BE LIKE YOU"

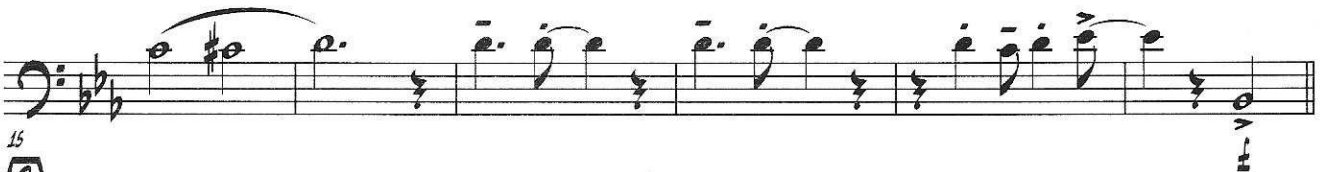
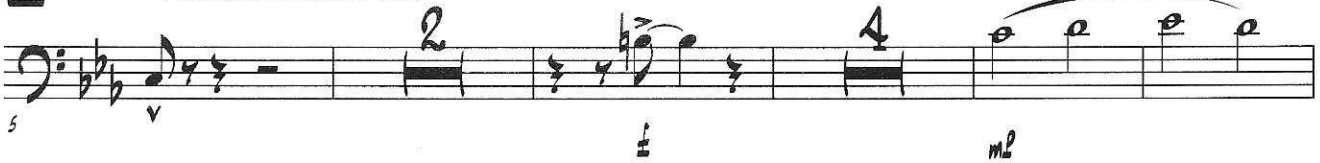

B

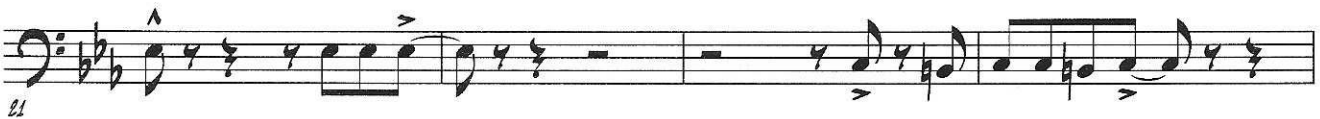

C

SOLO

E^b6 C7 F-7 B^b9 E^b6 B^b7

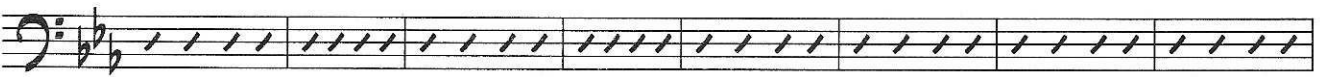

E^b6 C7 F-7 B^b9

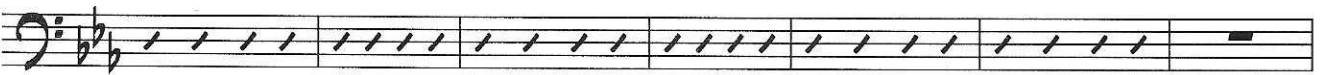

THE JUNGLE BOOK MEDLEY

TROMBONE 3

109

H

113

I

119

SOLO

F

the muppet show theme

By JIM HENSON
and SAM POTTLE

Arranged by JERRY NOWAK

3rd. TROMBONE

BRIGHT 4 OR MODERATE 2

THE PINK PANTHER

HENRY MANCINI

ARR.: CHRISTOPH BURKO

MODERATELY MYSTERIOUS ♩=110

10 11 BREAK

25

31

36

40 SOLO E- C7

47 C7 B7 E- B7

56 4 6

71 3 BREAK 3 E-MAS7

TROMBONE 3

THE PREACHER

WORDS & MUSIC BY HORACE SILVER

ARRANGED BY JERRY NOWAK

MODERATELY SLOW, IN A RUBATO STYLE ♩ = 84

Tpt.

MODERATE SWING TEMPO (♩ = 120)

2
TROMBONE 3

THE PREACHER

54

3

3

62

64

cresc.

f

p

70

f

DIRECTED

75

fp

fp