

TROMBONE 2 (C)

GIMME SOME LOVIN'

MUSIC BY DAVIS, WINWOOD, WINWOOD

ARRANGED BY JERRY NOWAK

BRIGHT ROCK $\text{♩} = 145$

5

[1-4] 5 6 7 8

9 10 11 12

13

13 14 15 16

17

17 18 19 20

21 22 23 24

25

SOLI

25 26 27 28

29

29 30 31 32

33 34 [35-36]

37

37 38 39 40

2
TROMBONE 2 (C)

GIMME SOME LOVIN'

TROMBONE 2

HAPPY BIRTHDAY TO YOU

LYRICS BY PATTY SMITH HILL

MUSIC BY MILDRED J. HILL

ARRANGEMENT BY CHRISTOPH BURKO

WALTZ ♩=90

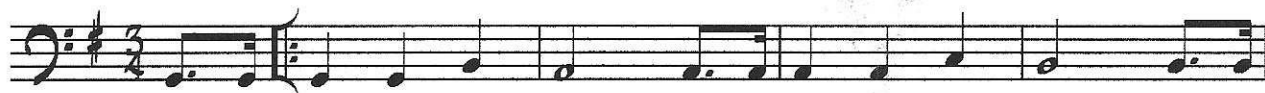

IT DON'T MEAN A THING

(If It Ain't Got That Swing)

TROMBONE 2

Words and Music by
DUKE ELLINGTON and IRVING MILLS
Arranged by JERRY NOWAK

MODERATE SWING (♩ = $\frac{3}{4}$)

TO CODA

01493025

TROMBONE 2

51 *f* **(53)** *p* **CRESC.**
 SOLO: AS WRITTEN OR AD LIB.
 55 *f* *Gm16* *C13* *Gb9*
 59 *Cm7/F* *Bb6* *D7* **END SOLO (61)** *mp* **CRESC.** 62
 63 *f* **D.S. AL CODA** 65-66
CODA
 69 *mp* **CRESC.** 70 *f* 71
 72 *pp* 73 74 75 76

SPINNING WHEEL

Words and Music by
DAVID CLAYTON THOMAS
 Arranged by **JERRY NOWAK**

MODERATE FUNK *sf* *f* *mf* **SOLO, UNIS**
 5 6 7

JAMMIN'

MUSIK & ARRANGEMENT : FRANZ HANDLER

2.POSAUNE

6 1. 2. 2. A 15

26 *f* *fp* *fp* 2.X PIANO-SOLO

30 *fp* *fp*

34 *f* *fp*

38 *fp*

42 1 C 15 1 S

60 1 *sfz* *sfz* *sfz*

TROMBONE 2

THE JUNGLE BOOK MELODY

I WANNA BE LIKE YOU/THE BARE NECESSITIES

MUSIC BY ROBERT & RICHARD SHERMAN, TERRY GILKYSON

ARRANGEMENT BY CHRISTOPH BURKO

SWING, JUNGLE STYLE ♩=180

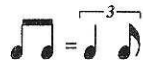

A

"I WANNA BE LIKE YOU"

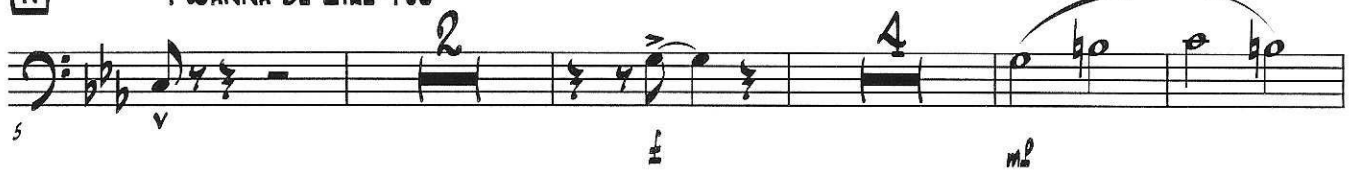

B

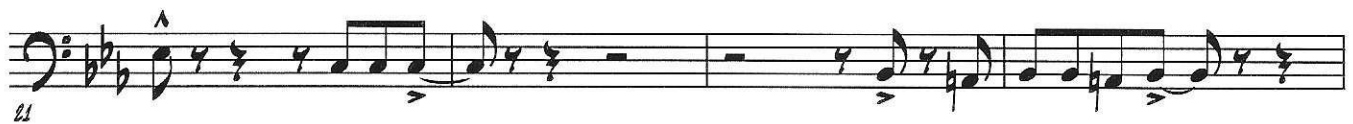

C

SOLO

E \flat 6 C7 F-7 B \flat 9 E \flat 6 B \flat 7

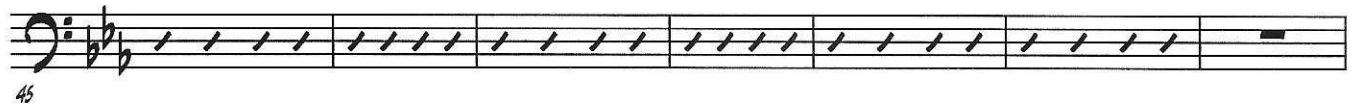
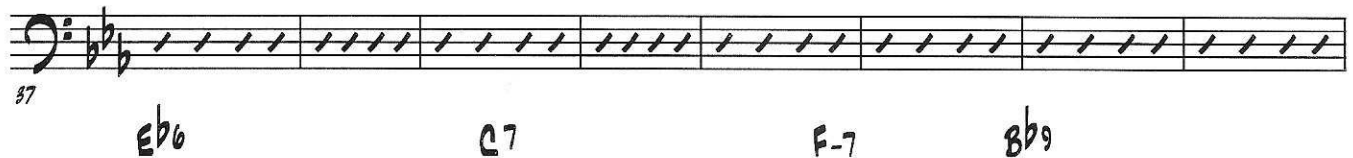

the muppet show theme

2nd. TROMBONE

By JIM HENSON
and SAM POTTLE
Arranged by JERRY NOWAK

BRIGHT $\frac{4}{4}$ OR MODERATE $\frac{2}{2}$

- Measures 5, 13, 21, and 29 are marked with circled numbers.
- A *SOLI* section begins at measure 26.

POSAUNE 2

THE PINK PANTHER

HENRY MANCINI

MODERATELY MYSTERIOUS $\text{♩} = 110$

ARR.: CHRISTOPH BURKO

10 11 BREAK

25

31

36

41 SOLO E- C7 E-

F7 B7 E- C7 E-

48 C7 B7 E- B7

56 4 6 ff

72 3 BREAK 3 ff

2nd. TROMBONE

the preacher

MODERATELY SLOW - RUBATO

Words and Music by HORACE SILVER
Arranged by JERRY NOWAK

2. TROMBONE

2nd. TROMBONE

32 33 *cresc.* 34 35

36 37 38-40

41 *mp* 42 43 44 *mp* 45

46 46-48 49 *mp*

50 51 52-53

54 54-56 57

58-60 61 *mp*

62 63 64 65 *Cre*

66 67 68 69

70 71 72

73 74 75 76

77 78 *fp* 79 *fp*