

TROMBONE 1 (C)

# GIMME SOME LOVIN'

MUSIC BY DAVIS, WINWOOD, WINWOOD

ARRANGED BY JERRY NOWAK

BRIGHT ROCK  $\text{♩} = 145$

5

13

17

25

SOLI

29

37

2  
TROMBONE 1 (C)

GIMME SOME LOVIN'

TROMBONE 1

# HAPPY BIRTHDAY TO YOU

LYRICS BY PATTY SMITH HILL

MUSIC BY MILDRED J. HILL

ARRANGEMENT BY CHRISTOPH BURKO

WALTZ ♩=90

5

# IT DON'T MEAN A THING

## (If It Ain't Got That Swing)

Words and Music by  
DUKE ELLINGTON and IRVING MILLS

Arranged by JERRY NOWAK

TROMBONE 1

MODERATE SWING (♩ =  $\frac{3}{4}$ )

074936025

TROMBONE 1

51 52 53 54 55 56 57 58 59 60 61 62 63 64 65-68 69 70 71 72 73 74 75 76 77 78 79 80 81

*f* *p* *CRESC.* *SOLO: AS WRITTEN OR AD LIB.* *Gmi6* *C13* *Gb9* *END SOLO* *(53)* *(61)* *mp* *CRESC.* *D.S. AL CODA* *CODA* *mp* *CRESC.* *f* *pp* *f* *mf* *fz* *f*

# SPINNING WHEEL

Words and Music by  
**DAVID CLAYTON THOMAS**  
 Arranged by **JERRY NOWAK**

MODERATE FUNK

5 6 7 8

*fz* *f* *SOLO, UNRS.* *mf* *f*

01493625 P.2

# JAMMIN'

MUSIK & ARRANGEMENT : FRANZ HANDLER

## 1. POSAUNE

6 1 2 2 A 15

26 *Sf* 2.X PIANO-SOLO *fp*

30 *fp*

34 *f* *fp*

38

42 1 C 15 1 *Sf* 2. *Sf*

60 3. 1 *Sfz*

TROMBONE 1

# THE JUNGLE BOOK MEDLEY

I WANNA BE LIKE YOU / THE BARE NECESSITIES

MUSIC BY ROBERT & RICHARD SHERMAN, TERRY GILKYSON

ARRANGEMENT BY CHRISTOPH BURKO

SWING, JUNGLE STYLE ♩=180

**A**

"I WANNA BE LIKE YOU"

**B**

**C**

SOLO

E<sup>b</sup>6                      C7                      F-7                      B<sup>b</sup>9                      E<sup>b</sup>6                      B<sup>b</sup>7

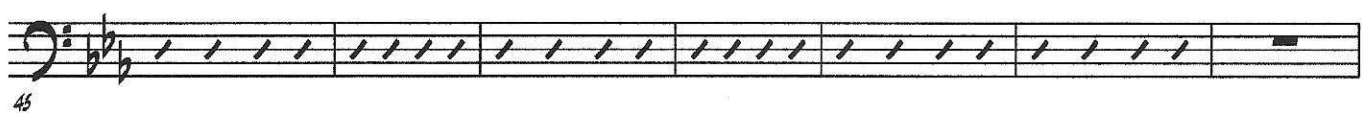
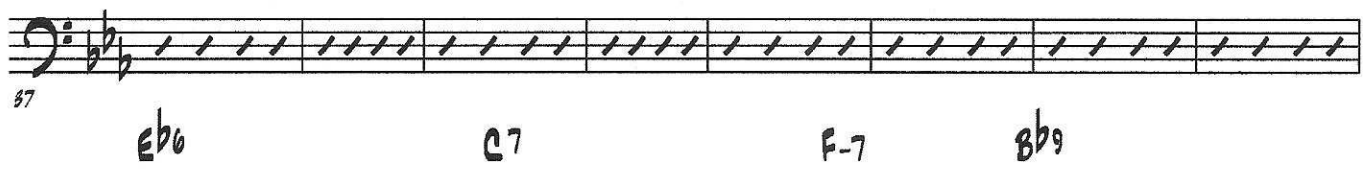

2  
TROMBONE 1

THE JUNGLE BOOK MEDLEY

UNISON D "THE BARE NECESSITIES"

52

57

61

65

E

69

F SOLO

F6 F7 Bb6 Bb7 F6 D7 G7 C7

85

95

G

101

105

THE JUNGLE BOOK MEDLEY

TROMBONE 1

109

H

113

I

119

SOLO

H

TROMBONE 1

# THE MUPPET SHOW THEME

JIM HENSON, SAM POTTLE

BRIGHT FOUR OR MODERATE TWO  $\text{♩} = 180$

POSAUNE 1

# THE PINK PANTHER

HENRY MANCINI  
ARR.: CHRISTOPH BURKO

MODERATELY MYSTERIOUS  $\text{♩} = 110$

10 11 BREAK  $mf$

25  $f$

31

36  $mf$

40 SOLO  $ff$  E- C7

E- F7 E- C7 E-

47 C7 B7 E- B7

56 4 6  $ff$

71 3 BREAK  $mf$  3 E-Maj7  $ff$

TROMBONE 1

# THE PREACHER

WORDS & MUSIC BY HORACE SILVER  
ARRANGED BY JERRY NOWAK

MODERATELY SLOW, IN A RUBATO STYLE ♩ = 84

6

6

12

12

17

MODERATE SWING TEMPO (♩ = 120)

18

22

30

32

38

46

2  
TROMBONE 1

THE PREACHER

54 62

64 cresc. f p

70 f

75 DIRECTED f f