

THE BEST OF DISCOVERY JAZZ

15 Selections For Developing Jazz Ensembles

Contents

Title	Arranger	Page
Mood Indigo	Nowak	3
April In Paris	Sweeney	4
Blues Machine	Sweeney	6
Georgia On My Mind	Sweeney	8
Harlem Nocturne	Blair	10
I Heard It Through The Grapevine	Blair	12
It Don't Mean A Thing (If It Ain't Got That Swing)	Sweeney	14
Mission: Impossible Theme	Sweeney	16
Moten Swing	Sweeney	18
On Broadway	Nowak	20
Rock Around The Clock	Sweeney	22
A String Of Pearls	Berry	24
T.W.A. (Trumpets With Attitude)	Sweeney	26
Tangerine	Blair	28
Tequila	Sweeney	30

For all works contained herein:
Unauthorized copying, arranging, adapting, recording, or public performance is an infringement of copyright.
Infringers are liable under the law.

Visit Hal Leonard Online at
www.halleonard.com

MOOD INDIGO

Words and Music by DUKE ELLINGTON,
IRVING MILLS and ALBANY BIGARD
Arranged by JERRY NOWAK

RUMPET 1

UNISON PATTERN

MODERATELY SLOW (♩ = $\overset{\sim}{\underset{\sim}{\text{J}}}\overset{\sim}{\underset{\sim}{\text{J}}}\overset{\sim}{\underset{\sim}{\text{J}}}$)

MODERATELY SLOW (♩ = $\overset{\sim}{\underset{\sim}{\text{J}}}\overset{\sim}{\underset{\sim}{\text{J}}}\overset{\sim}{\underset{\sim}{\text{J}}}$)

Copyright © 1931 (Renewed 1958) and Assigned to Famous Music Corporation,
EMI Mills Music Inc. and Indigo Mood Music c/o The Songwriters Guild Of America in the U.S.A.

This arrangement Copyright © 1998 by Famous Music Corporation,
EMI Mills Music Inc. and Indigo Mood Music c/o The Songwriters Guild Of America

Right for the world outside the U.S.A. Controlled by EMI Mills Music Inc. (Publishing) and Warner Bros. Publications Inc. (Print)

April In Paris

TRUMPET 1

Words by E.Y. HARBURG
Music by VERNON DUKE

Arranged by MICHAEL SWEENEY

UNISON PATTERNS

(A) RELAXED SWING (♩ = ♪♪)

(B)

RELAXED SWING (♩ = ♪♪)

OPT. REPEAT (5)

8

(13)

(21)

OPT. SOLO

(PLAY) SOLO

TRUMPET 1

29

Blues Machine

TRUMPET 1

UNISON PATTERNS

By MICHAEL SWEENEY (ASCAP)

(A) MEDIUM SWING (♩ = $\frac{3}{4}$)

(B) - BLUES SCALE

MEDIUM SWING (♩ = $\frac{3}{4}$) 5

(7)

TO CODA 1. 2.

(2)

33

G7

C7

G7

D9

C9

G7

END SOLO

OPTIONAL REPEAT

45

mf

ff

mf

57

p

CRACK.

f

D.S. AL CODA

mf

CODA

ff

2

73-74

75

ff

76

GEORGIA ON MY MIND

TRUMPET 1

Words by **STUART GORRE**
Music by **HOAGY CARMICHAEL**
Arranged by **MICHAEL SWEENE**

UNISON PATTERN

BLUESY (♩ = $\overset{\sim}{\underset{\sim}{\text{♩}}}$ $\overset{\sim}{\underset{\sim}{\text{♩}}}$)

BALLAD (EVEN 8THS)

4 **BLUESY SWING** (♩ = $\overset{\sim}{\underset{\sim}{\text{♩}}}$ $\overset{\sim}{\underset{\sim}{\text{♩}}}$) *SOLO OR SOLI*

12

20

28

TRUMPET 1

31 32 33 34

f

36

35 36 *mp* 37 38 39

40 41 42 43

44

F MA7 SOLO OR SOLI *A7* *G/B* *D MI7* *G/B* *Bb MI6*

44 *mf* 45 46 47

A MI7 *D9* *G MI7* *G MI7/C* *F MA7* *Eb9* *F MA7* *A7(b9)* (END SOLO)

48 49 50 51

52

4

52 56 *mf* 57

60

58 59 60 *f* 61 62

63 64 65 66 67

68 69 70 71 72 *f*

Harlem Nocturne

TRUMPET 1

Music by EARLE HAGEN

Arranged by PETER BLAIR

UNISON PATTERN
LIGHT LATIN GROOVE

LIGHT LATIN GROOVE

5

8
5.12

13

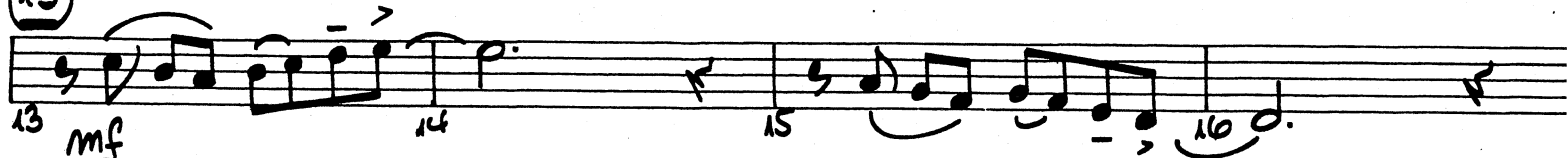

10 CODA

23 SWING (♩ = ♪³ ♪)

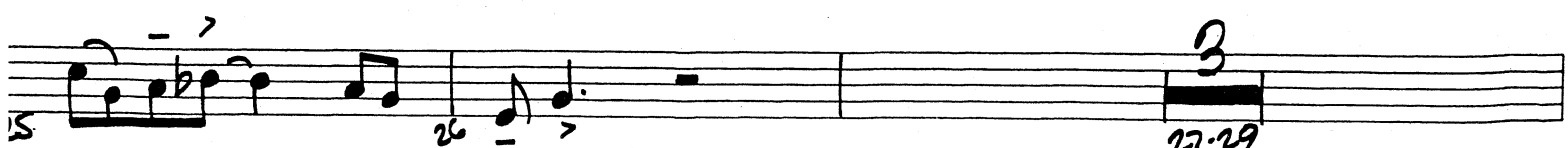

TRUMPET 1

31

LATIN (EVEN EIGHTHS)

1) SOLO - 2ND TIME ONLY

LATIN (EVEN EIGHTHS)

D.S. AL CODA

♩ CODA

I Heard It Through The Grapevine

TRUMPET 1

Words and Music by
NORMAN J. WHITFIELD and BARRETT STRONG

Arranged by PETER BLAIR

UNISON PATTERN
MOTOWN ROCK

MOTOWN ROCK

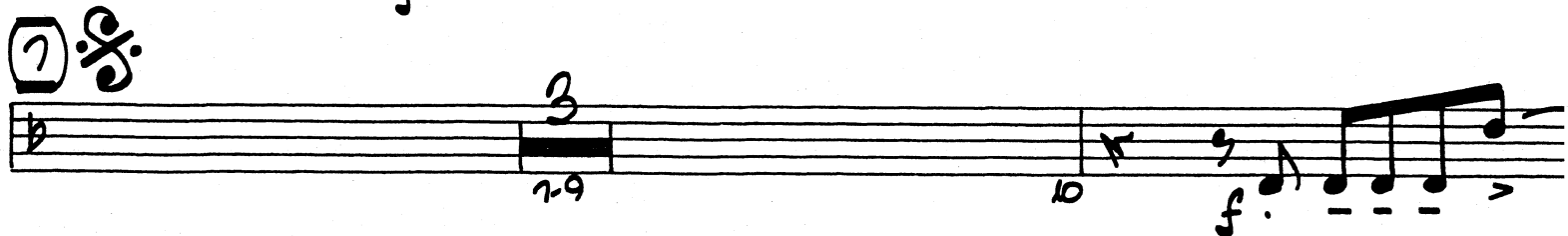
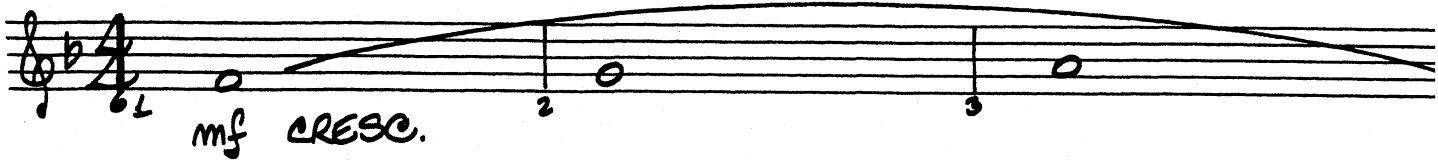

TRUMPET 1

TO CODA

CODA

CODA musical notation, measures 57-59. The notation is written on a single staff with a treble clef and a key signature of one flat. It features three measures of music, each starting with an accent (>) and a dynamic marking of *f*. Measure numbers 57, 58, and 59 are indicated below the staff.

It Don't Mean A Thing (If It Ain't Got That Swing)

TRUMPET 1

Words and Music by
DUKE ELLINGTON and IRVING MILLS
Arranged by **MICHAEL SWEENEY**

UNISON PATTERNS

(A) MEDIUM SWING (♩ = $\frac{3}{4}$)

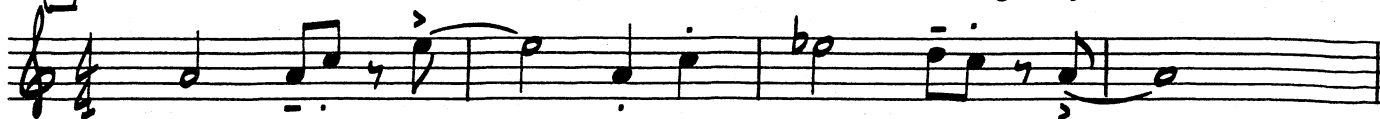

(B)

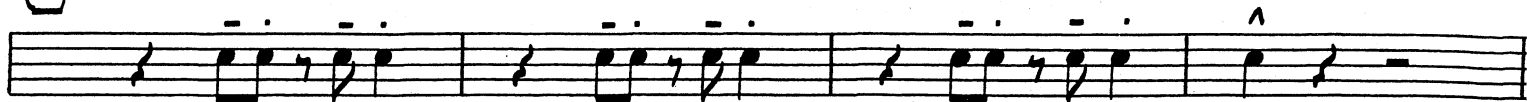

MEDIUM SWING (♩ = $\frac{3}{4}$)

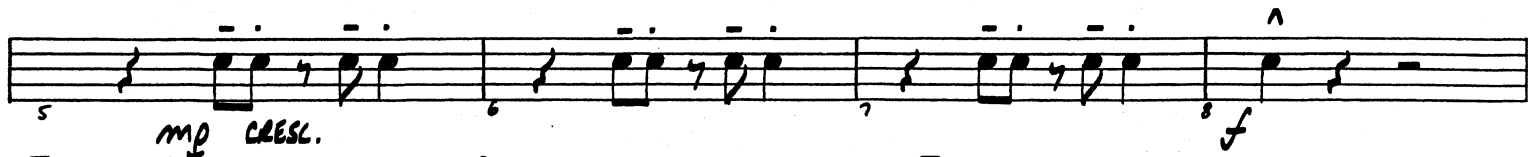
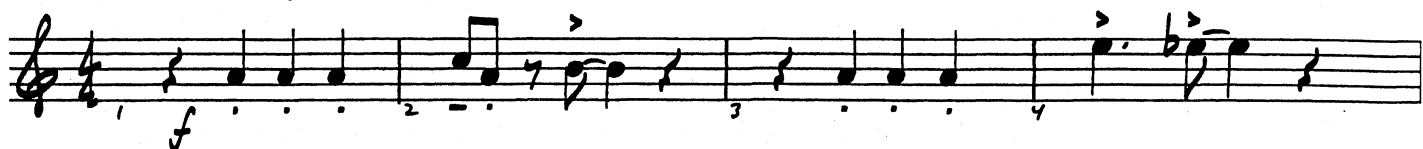

(9)

8

(17)

4

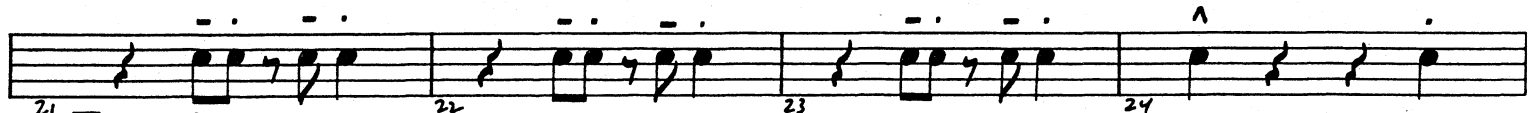
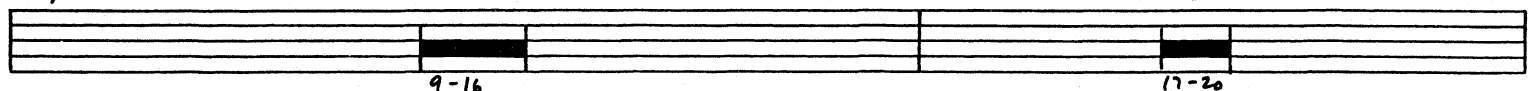

(25)

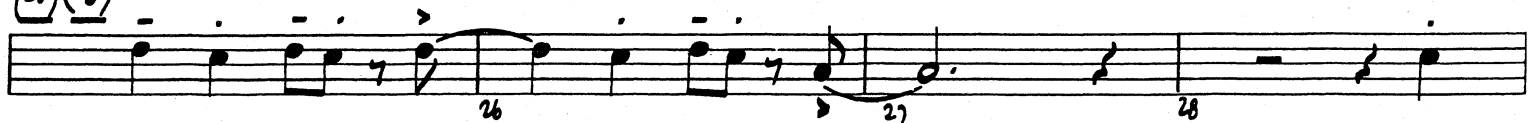

34 35 36

38 39 40 41-44

TO CODA ϕ \wedge 4

SOLO OR SOLI - 2ND TIME ONLY

A. m. i.

46 47 48

PLAY 1ST TIME ONLY -
(SOLO OR SOLI)

50 51 52

54 55 56

mp *mf*

58 59 60

mp *mf* *f*

62 63 64

3

D. S. AL CODA

65-67 68

mf

69 71 72

CODA ϕ \wedge 70

mf - mp

74 75 76

1. 2. *f*

Mission: Impossible Theme

By LALO SCHIFRI

Arranged by MICHAEL SWEENE

TRUMPET 1

UNISON PATTERNS

A DRIVING! **B**

DRIVING!

5

15

26 SOLO FOR PIANO AND/OR TRUMPET
SOLO OR SOLI 2ND TIME ONLY (AS WRITTEN OR AD LIB)*

* USE G BLUES SCALE

1. 2. (END SOLO) **39**

D.S. AL CODA

⊕ CODA

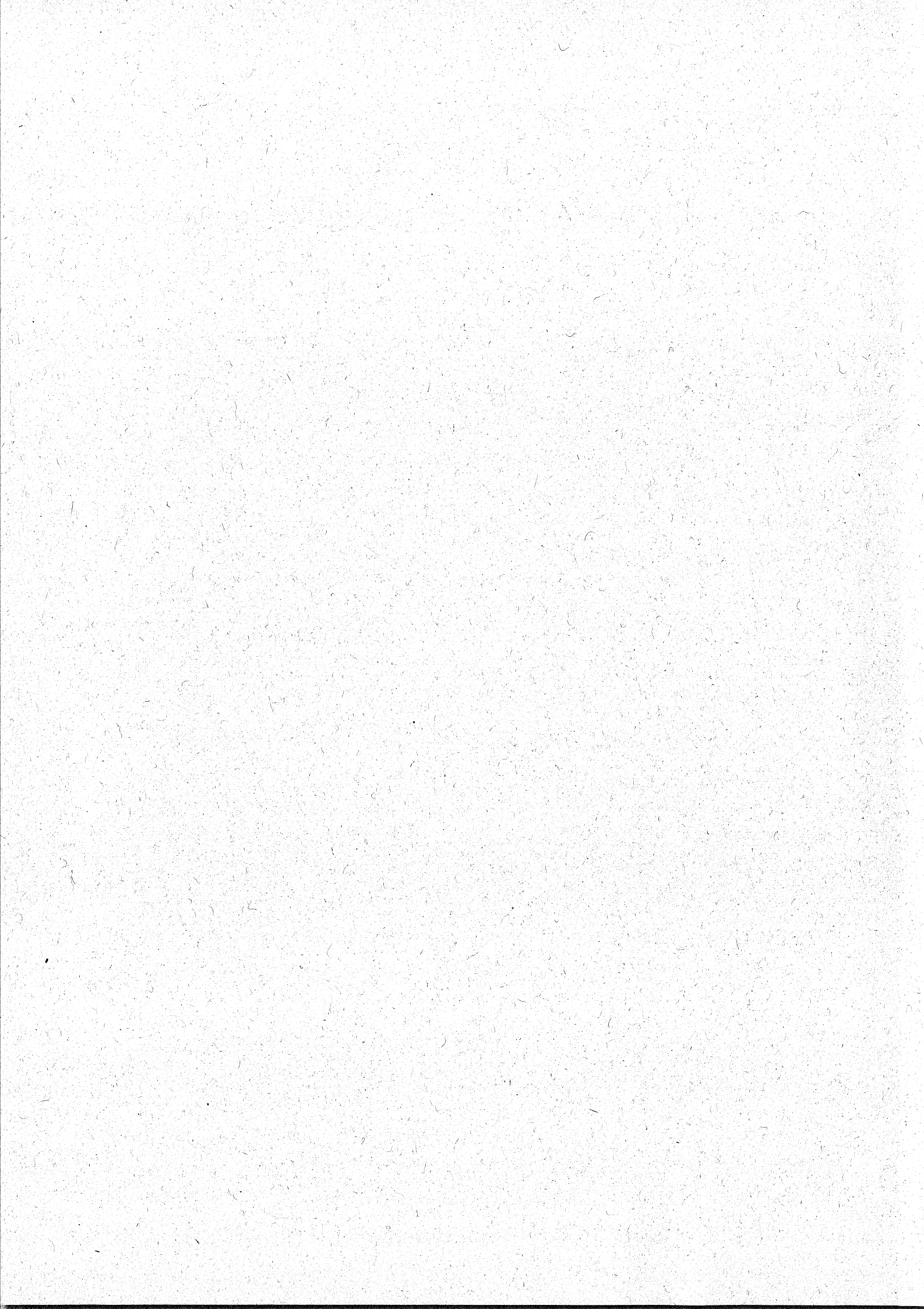

TRUMPET 1

29 OPEN

29 OPEN

30 31 32

p

33 34 35 36

37 SOLO OR SOLI
Bb6

37 SOLO OR SOLI
Bb6

Cmi7

38 39 40

C9 Cmi7/F Bb6 END SOLO

41 42 43 44

f *mf*

45

45

46 47 48

49 50 51 52

mf *f*

53

53

mf-p

54 55 56

57 58 59 60

2.

63

2.

63

61 62 63 64

ff

65 66 67 68

69 70 71

f

On Broadway

Words and Music by BARRY MANN, CYNTHIA WEIL, MIKE STOLLER and JERRY LEIBER

Arranged by JERRY NOWAK

TRUMPET 1

UNISON PATTERNS
MODERATE ROCK

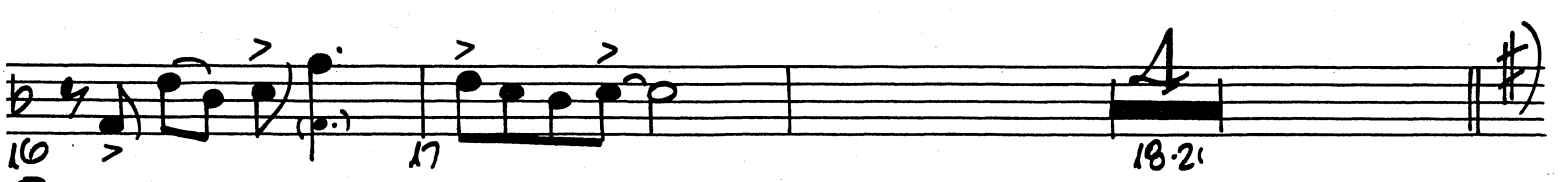
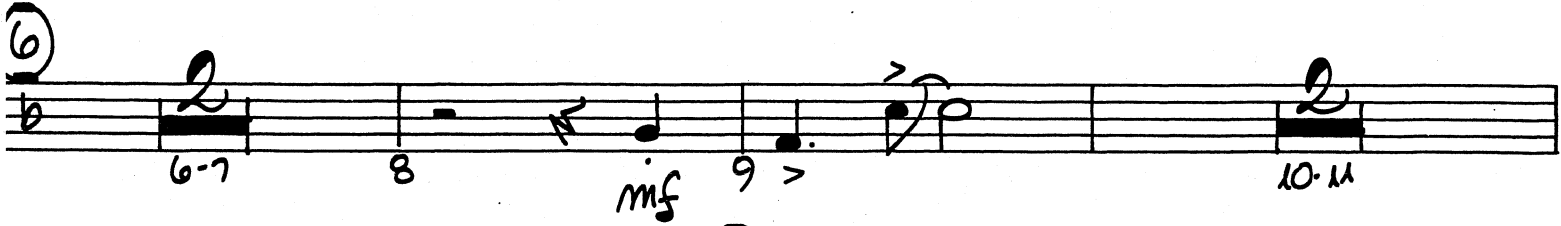
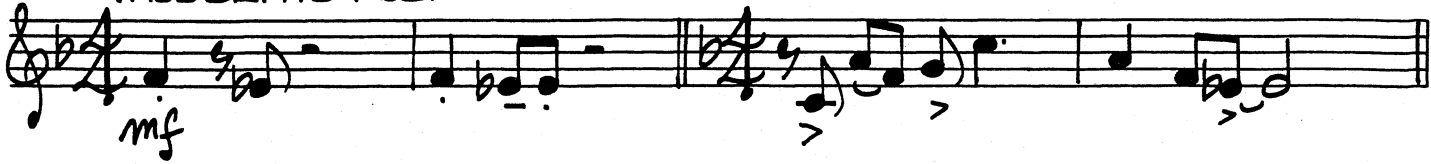

TRUMPET 1

30-33

34 *mf* >

38

39 40

42 43 44 45

46 *f*

47 48 49

50 *mf*

51 52 > 53 *f*

54

55 56 > 57

59 60 > 61

62-65

66 *mf* >

67

69 70 71 *Dim.*

72 73 74 *f* 75

21) *mf*

15

29

3) *C7* SOLO OR SOLI *f*

F7 *C7*

37

G *C7* **D.S. AL CODA**

41 **CODA**

46 *f*

49 *sim.*

57

A String Of Pearls

TRUMPET 1

Music by JERRY GRAY
Arranged by JOHN BERRY

UNISON PATTERNS

(A) SWING (♩ = $\frac{3}{4}$)

(B)

SWING (♩ = $\frac{3}{4}$)

(5)

(13)

(21)

(29)

T.W.A.

(Trumpets With Attitude)

TRUMPET 1

By MICHAEL SWEENEY

UNISON PATTERNS

(A) MODERATE ROCK

(B)

MODERATE ROCK

(9) (X)

(17)

TRUMPET 1

25

TO CODA

33

OPTIONAL CLAP

41

PLAY

47

D.S. AL CODA

CODA

29

29 30 31 32

33 34 35 36

37

37 38 39 40

SOLI W/ALTO SAX

TO CODA

41 42 43 44

fe

45

45 46

f

46-52

53 54 55 56

mf

fe

57

57 58 59

OPT. OPEN

SOLI 1st TIME

Ami7 *D13* *Ami7*

60 61 62

D13 *Ami7* *D13*

63

63 64 65 66

1. *Ami7* *D13* *Ami7*

2. LAST TIME

f

D.S. AL CODA

CODA

67 68 69

70 71 72

Tequila

TRUMPET 1

UNISON PATTERNS

By **CHUCK RIO**
Arranged by **MICHAEL SWEENEY**

(A) LATIN ROCK
mf

(B) (C MIKOLYDIAN)

LATIN ROCK

8

(9)

7

mf

(17)

(25)

fe *f* *fe* *f*

fe *f*

33

TO CODA

41

SOLO OR OPT. SOLI
(C MIXOLYDIAN)

END SOLO

49

4

58

(D.S. AL CODA)

CODA

6
