

TROMBONE 3

THE BEST OF DISCOVERY JAZZ

15 Selections For Developing Jazz Ensembles

Contents

Title	Arranger	Page
Mood Indigo	Nowak	3
April In Paris	Sweeney	4
Blues Machine	Sweeney	6
Georgia On My Mind	Sweeney	8
Harlem Nocturne	Blair	10
I Heard It Through The Grapevine	Blair	12
It Don't Mean A Thing (If It Ain't Got That Swing)	Sweeney	14
Mission: Impossible Theme	Sweeney	16
Moten Swing	Sweeney	18
On Broadway	Nowak	20
Rock Around The Clock	Sweeney	22
A String Of Pearls	Berry	24
T.W.A. (Trumpets With Attitude)	Sweeney	26
Tangerine	Blair	28
Tequila	Sweeney	30

For all works contained herein:
Unauthorized copying, arranging, adapting, recording, or public performance is an infringement of copyright.
Infringers are liable under the law.

Visit Hal Leonard Online at
www.halleonard.com

MOOD INDIGO

3

TROMBONE 3

Words and Music by DUKE ELLINGTON,
IRVING MILLS and ALBANY BIGARD
Arranged by JERRY NOWAK

UNISON PATTERN

MODERATELY SLOW (♩ = $\overset{\sim}{\underset{\sim}{\text{J}}}\overset{\sim}{\underset{\sim}{\text{J}}}\overset{\sim}{\underset{\sim}{\text{J}}}$)

mf

1 2 3 4

mf *f*

4 8

12 13 14 15

mf

12

16 20 23 24

mf

4 20 3 4

28 29 30 31

f *mf*

28 *SOL*

32 36

4 36 8

44 45 46

mf

44

47 48 49 50

mf

51 52 53 54

mf

RIT.

Copyright © 1931 (Renewed 1958) and Assigned to Famous Music Corporation,
EMI Mills Music Inc. and Indigo Mood Music c/o The Songwriters Guild Of America in the U.S.A.
This arrangement Copyright © 1998 by Famous Music Corporation,
EMI Mills Music Inc. and Indigo Mood Music c/o The Songwriters Guild Of America
Rights for the world outside the U.S.A. Controlled by EMI Mills Music Inc. (Publishing) and Warner Bros. Publications Inc. (Print)
International Copyright Secured All Rights Reserved

April In Paris

TROMBONE 3

Words by E.Y. HARBURG

Music by VERNON DUKE

Arranged by MICHAEL SWEENEY

UNISON PATTERNS

(A) RELAXED SWING (♩ = ♪ ♪)

(B)

RELAXED SWING (♩ = ♪ ♪)

OPT. REPEAT (5)

8

(13)

2

SOLO (OR SOLI)

(21)

TROMBONE 3

29

2

37

2

45

53

61

Blues Machine

TROMBONE 3

UNISON PATTERNS

By MICHAEL SWEENEY (ASCAP)

(A) MEDIUM SWING (♩ = $\frac{3}{4}$)

(B) - BLUES SCALE

MEDIUM SWING 4/4 (♩ = $\frac{3}{4}$)

(7) (8) PLAY 2ND TIME + ON D.S.

PLAY BOTH TIMES

TO CODA 1. 2.

(2)

SOLO - AS WRITTEN OR AD LIB

Trombone 3

33 *F7*

34 35 36 37 38 39 40 41 42 43 44

C9 *Bb9* *F7* *C7* END SOLO
OPTIONAL REPEAT

45

46 47 48 49 50 51 52

mf *ff* *mf*

57

58 59 60 61 62 63 64 65 66 67 68

p *cresc.* *f* **D.S. AL CODA**

⊕ CODA

70 71 72 73-74 75 76

ff *ff*

TROMBONE 3

GEORGIA ON MY MIND

Words by **STUART GORRELL**
Music by **HOAGY CARMICHAEL**
Arranged by **MICHAEL SWEENEY**

UNISON PATTERN

BLUESY (♩ = $\overset{\sim}{\text{♩}} \overset{\sim}{\text{♩}}$)

BALLAD (EVEN 8THS)

4 **BLUESY SWING**
(♩ = $\overset{\sim}{\text{♩}} \overset{\sim}{\text{♩}}$)

COPYRIGHT © 1930 BY PEERMUSIC LTD.
COPYRIGHT RENEWED

THIS ARRANGEMENT COPYRIGHT © 1998 BY PEERMUSIC LTD.
INTERNATIONAL COPYRIGHT SECURED. ALL RIGHTS RESERVED.

TROMBONE 3

36

33 34 35 36 *mp*

37 38 39 40

44 SOLO OR SOLI

41 42 43 44 *mf*

G7 F/A Cmi7 F/A Abmi6 Gmi7 C9

45 46 47 48

Fmi7 Fmi7/Bb Ebma7 Db9 Ebma7 G7(b9) (END SOLO)

49 50 51 52

52

4

52

56 *mf* 57 58 59

60

60 *f* 61 62 63

64 65 66 67

68 69 *fp* 70 *mf* 71 72 *f*

Harlem Nocturne

TROMBONE 3

Music by EARLE HAGEN

Arranged by PETER BLAIR

UNISON PATTERN
LIGHT LATIN GROOVE

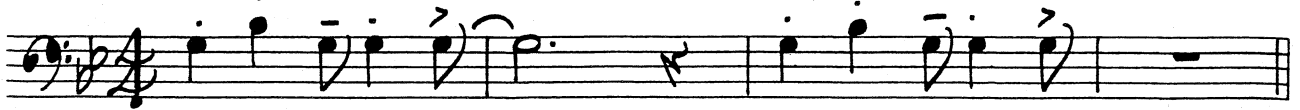

LIGHT LATIN GROOVE

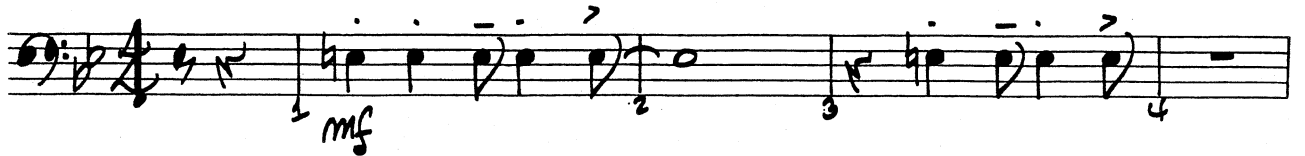

5

13

TO CODA

TROMBONE 3

I Heard It Through The Grapevine

TROMBONE 3

Words and Music by
NORMAN J. WHITFIELD and BARRETT STRONG

Arranged by PETER BLAIR

UNISON PATTERN
MOTOWN ROCK

MOTOWN ROCK

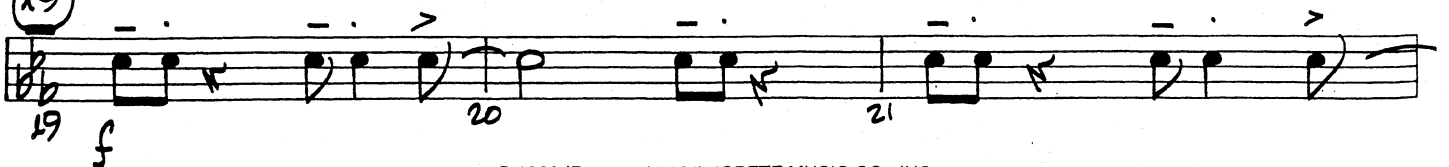
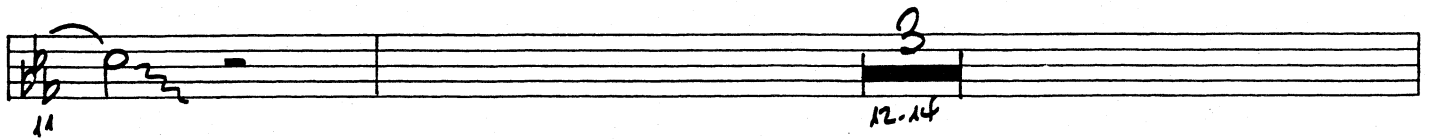
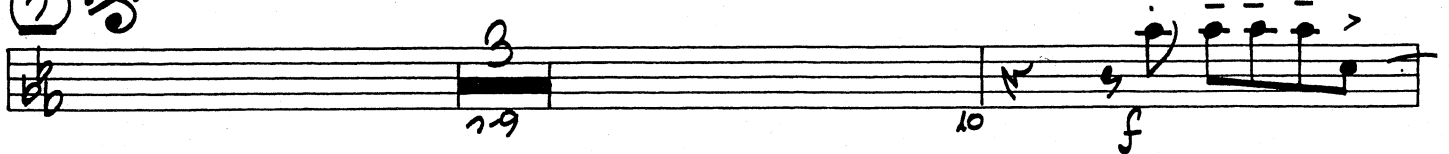
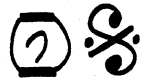
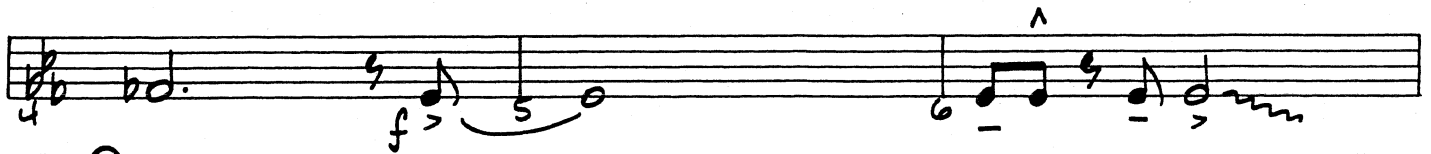
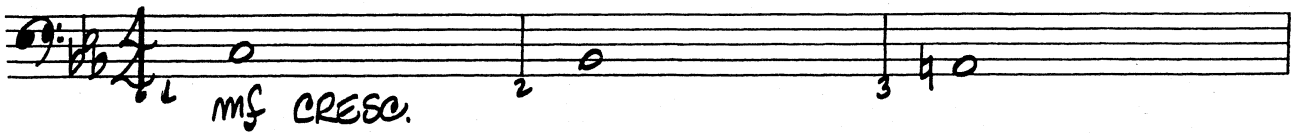

TROMBONE 3

⊕ CODA

29 30 31 32 *f*

33

34 35 36

TO CODA

37 38 39 40 41-42

45 SOLO OR SOLI - 1ST TIME ONLY
Gm1

46 47 48

49 50 51 52

53

54 55 56

mp *mf*

57 58 59 60

mp *mf* *f*

61

62 63 64

D.S. AL CODA

65 66 67 68

mf CRESC.

CODA

70

69 71 72

mf-mp

73 74 75 76

f

From the Paramount Motion Picture MISSION: IMPOSSIBLE

Mission: Impossible Theme

TROMBONE 3

By LALO SCHIFRIN

Arranged by MICHAEL SWEENEY

UNISON PATTERNS

A DRIVING! **B**

DRIVING! **2** **5** $\frac{3}{4}$ **4**

15

26

To CODA \oplus **3** **1.**

39

39

39

D.S. AL CODA \oplus CODA **52** **ff**

This page was intentionally left blank.

Moten Swing

TROMBONE 3

By **BUSTER MOTEN**
and **BENNIE MOTEN**

Arranged by **MICHAEL SWEENEY**

UNISON PATTERNS

(A) MEDIUM SWING (♩ = ♪♪)

MEDIUM SWING (♩ = ♪♪)

2

3

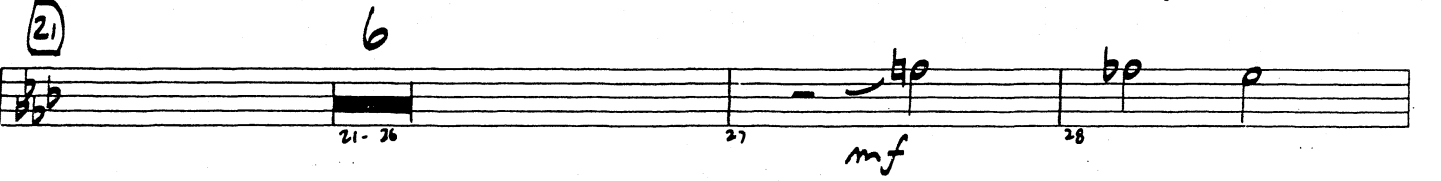
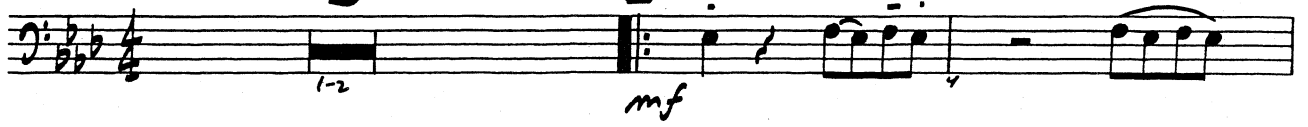

TROMBONE 3

29

29

29 30 31 32

p

33 34 35 36

37

SOLO OR SOLI
Ab6

37

37 38 39 40

p

Bbmi?

41 42 43 44

Bb9

Bbmi/Eb

Ab6

END SOLO

f

45

45

45 46 47 48

49 50 51 52

mf *f*

53

53

53 54 55 56

mf-p

57 58 59 60

1.

2.

63

61 62 63 64

61 62 63 64

ff

2.

65 66 67 68

69 70 71

fp *f*

On Broadway

TROMBONE 3

Words and Music by BARRY MANN, CYNTHIA WEIL, MIKE STOLLER and JERRY LEIBER

Arranged by JERRY NOWAK

UNISON PATTERNS
MODERATE ROCK

TROMBONE 3

30 *f*

30 31 32 33

34 *mp* 35 36 37 *mf*

38 39 40 41 42 43

44 45 46 *f* 47 48

49 50 *mf* 51 52 53 *f*

54 *mf* 55 56 57

58 59 60 61

62 *f* 63 64 65

66 67 68 *mf* 69 70 71

72 73 74 *f* 75

Rock Around The Clock

TROMBONE 3

Words and Music by
MAX C. FREEDMAN and JIMMY DeKNIGHT
Arranged by MICHAEL SWEENEY

UNISON PATTERNS

(A) (Musical notation: quarter note, eighth note beamed eighth note)

(B)

MODERATE
Rock + Roll

(C) (Musical notation: quarter note, eighth note beamed eighth note)

(D)

mp

TO CODA 

Trombone 3

21

25

29

33

2

37 *mp*

41 *mp*

D.S. AL CODA

CODA

46

45 *f*

49

53

57

A String Of Pearls

TROMBONE 3

UNISON PATTERNS

Music by JERRY GRAY
 Arranged by JOHN BERRY

(A) SWING (♩ = $\frac{3}{4}$)

(B)

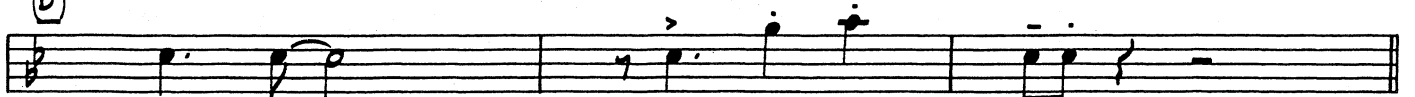

SWING (♩ = $\frac{3}{4}$)

(5)

(13)

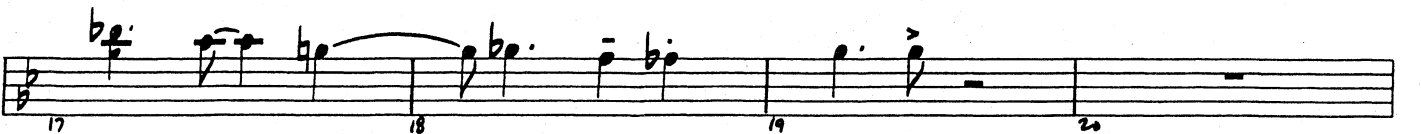

(21)

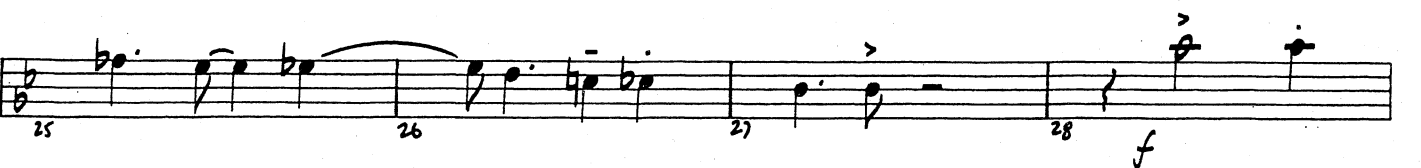
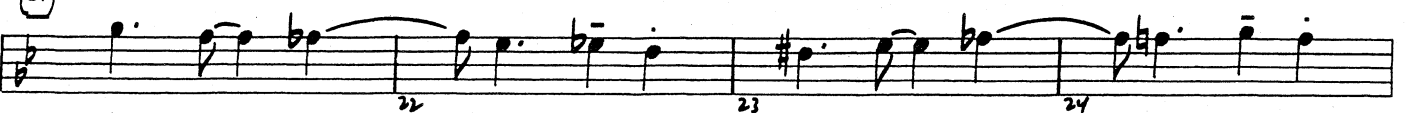

TROMBONE 3

29

30 31 32

33 34 35 36

37 38 39-40

2

41

42 43 44

45 46 47 48

mf

49

50 51 52

53 54 55 56

57

58 59 60

61 62 63 64

1.

2.

65 66 67

68 69 70

T.W.A.

(Trumpets With Attitude)

TROMBONE 3

By MICHAEL SWEENEY

UNISON PATTERNS

(A) MODERATE ROCK

MODERATE ROCK

TROMBONE 3

25

To CODA

33

OPTIONAL CLAP

41

PLAY

47

D.S. AL CODA

⊕ CODA

Tangerine

TROMBONE 3

UNISON PATTERN
MEDIUM LATIN

Words by JOHNNY MERCER
Music by VICTOR SCHERTZINGER
Arranged by PETER BLAIR

MEDIUM LATIN

5

13

21

2

TROMBONE 3

29 

37

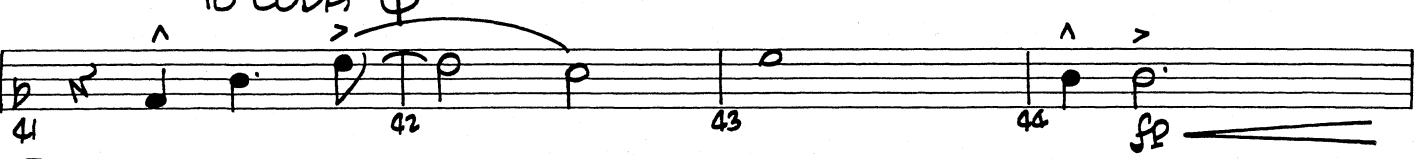

To CODA 

45 *f*

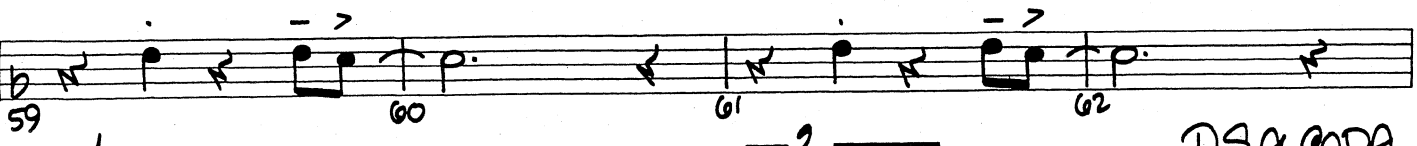

57 *opt. OPEN*

1.  2. LAST TIME  D.S. AL CODA

 CODA

Tequila

TROMBONE 3

By CHUCK RIO

Arranged by MICHAEL SWEENEY

UNISON PATTERNS

(A) LATIN ROCK

(B) (Bb MIXOLYDIAN)

LATIN ROCK

(9) (f)

(17)

(25)

29 *fp* *f* 30 31 32

33 34 35 36

37 38 39 40 TO CODA

41 41-44 45 *mf*

46 47 48

49 SOLO OR OPT. SOLI (Bb MIXOLYDIAN) 50 51 52

53 54 55 56

57 58 END SOLO 59 60 61 62

63 64 65 D.S. AL CODA *mf*

66-71 72 *ff*

⊕ CODA