

TROMBONE 1

THE BEST OF DISCOVERY JAZZ

15 Selections For Developing Jazz Ensembles

Contents

Title	Arranger	Page
Mood Indigo	Nowak	3
April In Paris	Sweeney	4
Blues Machine	Sweeney	6
Georgia On My Mind	Sweeney	8
Harlem Nocturne	Blair	10
I Heard It Through The Grapevine	Blair	12
It Don't Mean A Thing (If It Ain't Got That Swing)	Sweeney	14
Mission: Impossible Theme	Sweeney	16
Moten Swing	Sweeney	18
On Broadway	Nowak	20
Rock Around The Clock	Sweeney	22
A String Of Pearls	Berry	24
T.W.A. (Trumpets With Attitude)	Sweeney	26
Tangerine	Blair	28
Tequila	Sweeney	30

For all works contained herein:
Unauthorized copying, arranging, adapting, recording, or public performance is an infringement of copyright.
Infringers are liable under the law.

Visit Hal Leonard Online at
www.halleonard.com

MOOD INDIGO

TROMBONE 1

Words and Music by DUKE ELLINGTON,
IRVING MILLS and ALBANY BIGARD
Arranged by JERRY NOWAK

UNISON PATTERN

MODERATELY SLOW (♩ = $\overset{\sim}{\underset{\sim}{\text{♩}}}$)

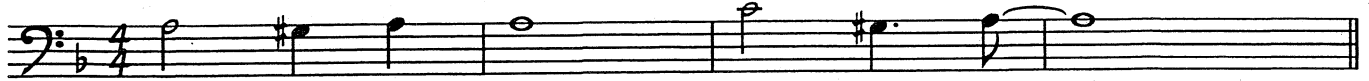

MODERATELY SLOW (♩ = $\overset{\sim}{\underset{\sim}{\text{♩}}}$)

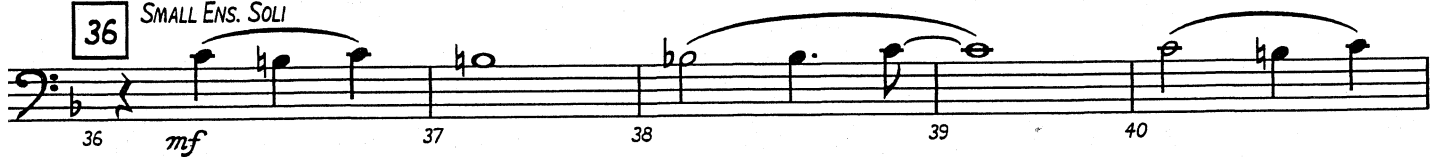
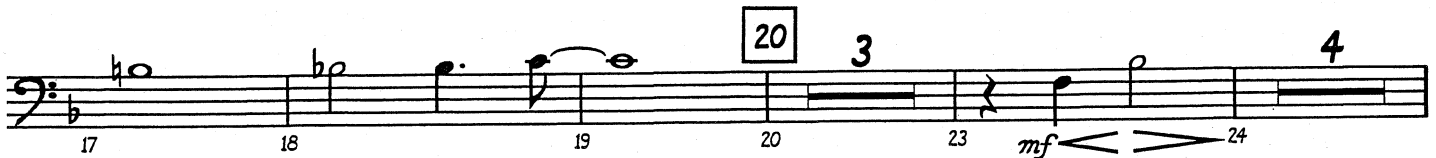
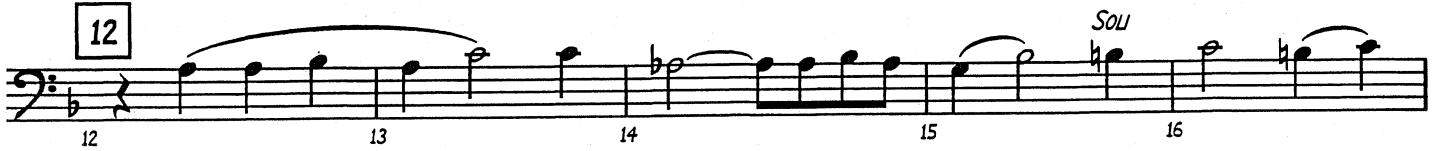

Copyright © 1931 (Renewed 1958) and Assigned to Famous Music Corporation,
EMI Mills Music Inc. and Indigo Mood Music c/o The Songwriters Guild Of America in the U.S.A.
This arrangement Copyright © 1998 by Famous Music Corporation,
EMI Mills Music Inc. and Indigo Mood Music c/o The Songwriters Guild Of America
Rights for the world outside the U.S.A. Controlled by EMI Mills Music Inc. (Publishing) and Warner Bros. Publications Inc. (Print)
International Copyright Secured All Rights Reserved

April In Paris

TROMBONE 1

Words by E.Y. HARBURG

Music by VERNON DUKE

Arranged by MICHAEL SWEENEY

UNISON PATTERNS

(A) RELAXED SWING (♩ = ♪♪)

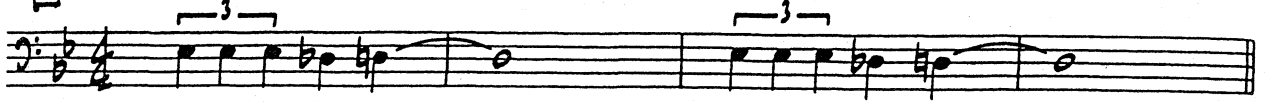

(B)

RELAXED SWING (♩ = ♪♪)

TENOR 2

OPT. REPEAT (5)

(13)

PLAY

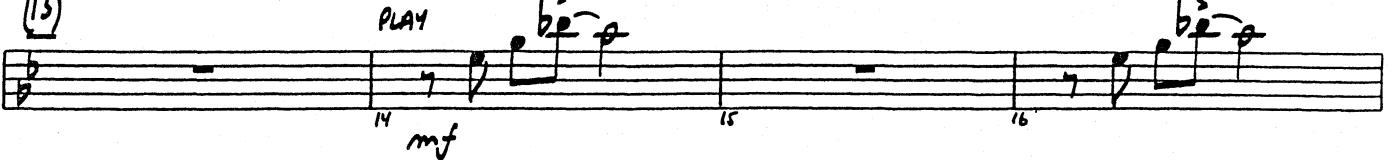

2

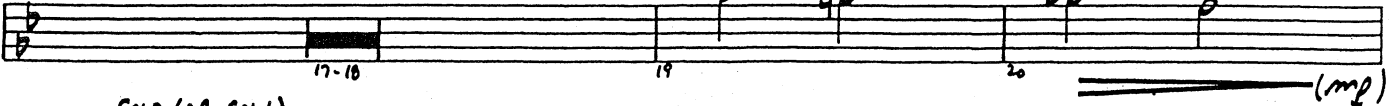

SOLO (OR SOLI)

(21)

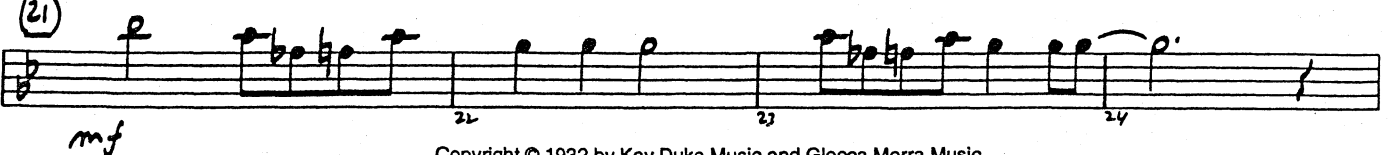

Copyright © 1932 by Kay Duke Music and Glocca Morra Music

Copyright Renewed

This arrangement Copyright © 1994 by Kay Duke Music and Glocca Morra Music

All Rights for Kay Duke Music Administered by BMG Songs, Inc.

International Copyright Secured All Rights Reserved

TROMBONE I

25 26 27 28

(29) TENOR 2
PLAY
30 31 32

33 f 34 35 DIM. 36

(37) mf 38 39 40 41-42 2

43 44 45 46 47

48 49 50 51 52

(53) mf 54 55 56

57 f 58 59 60

(61) mf 62 63 mf 64

65 f 66 67 68 ff

69 70 71 72 RIT. 73 74

Blues Machine

TROMBONE 1

By MICHAEL SWEENEY (ASCAP)

UNISON PATTERNS

(A) MEDIUM SWING (♩ = $\frac{3}{4}$)

(B) - BLUES SCALE

MEDIUM SWING 4/4 (♩ = $\frac{3}{4}$)

(7) PLAY TWO TIMES + ON D.S.

Continuation of the 'D.S.' section musical staff, showing measures 11 through 14.

PLAY BOTH TIMES

TO CODA

Continuation of the second ending musical staff, showing measures 25 through 28.

SOLO - AS WRITTEN OR AD LIB

(33) F⁷

34 35 36

Bb⁷ F⁷

37 38 39 40

C⁹ Bb⁹ F⁷ C⁷ END SOLO
OPTIONAL REPEAT

41 42 43 44

(45) mf

46 47 48

ff mf

49 50 51 52

53 54 55 56

(57) p

57 58 59 60

CRESC. f

61 62 63 64

D.S. AL CODA

65 66 67 68

⊕ CODA

69 70 71 72

2 ff

73-74 75 76

GEORGIA ON MY MIND

TROMBONE 1

Words by **STUART GORRELL**
Music by **HOAGY CARMICHAEL**
Arranged by **MICHAEL SWEENEY**

UNISON PATTERN

BLUESY (♩ = $\overset{\text{3}}{\text{♩}}$)

BALLAD (EVEN 8THS)

4 BLUESY SWING (♩ = $\overset{\text{3}}{\text{♩}}$)

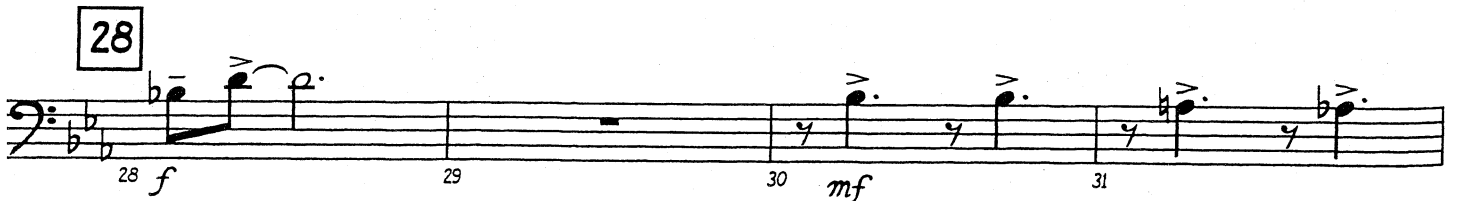
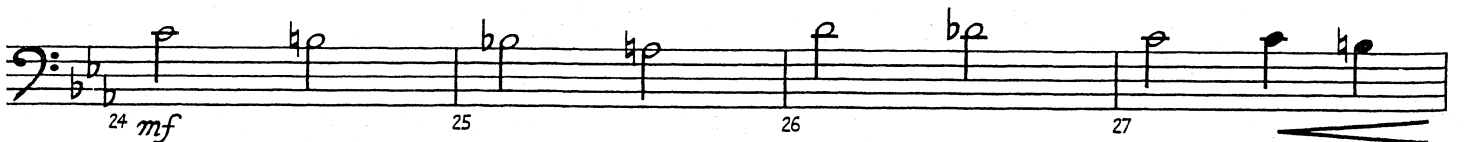
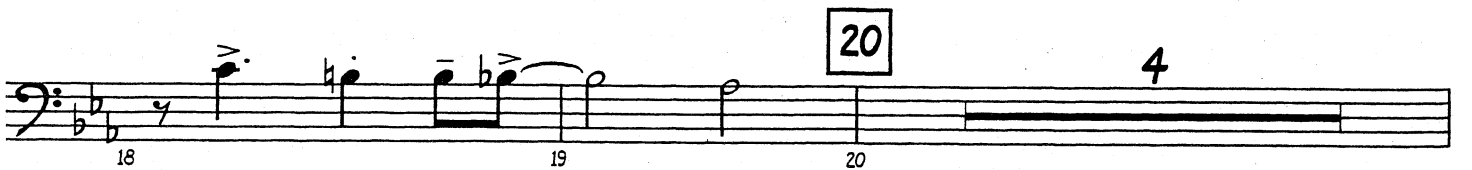
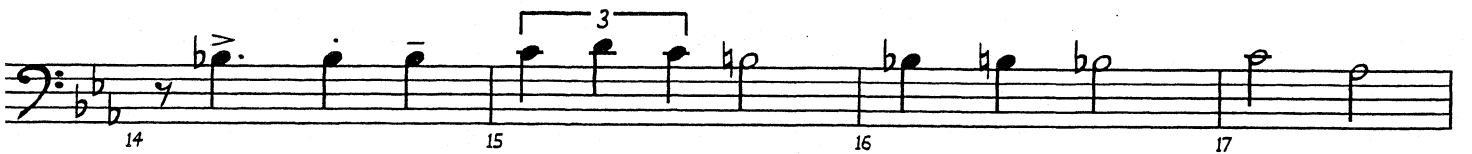
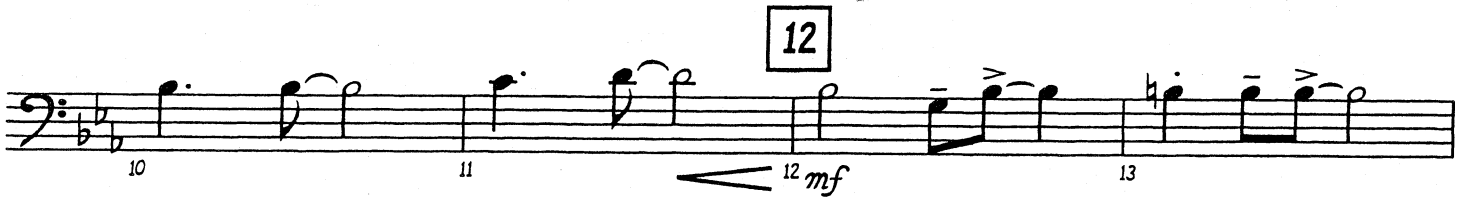
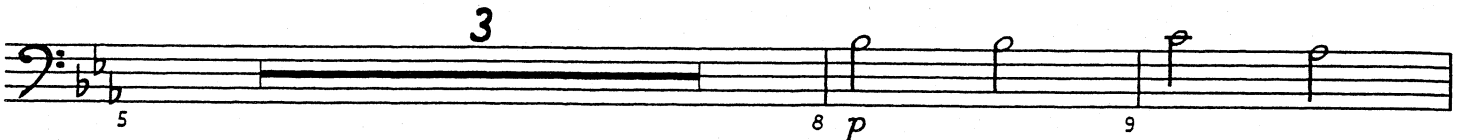
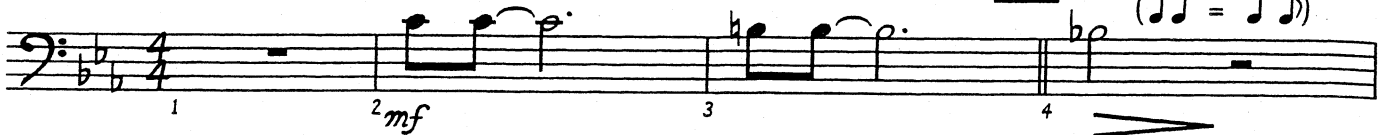

TROMBONE 1

36

44

G7 F/A Cm7 F/A Abmi6 Gmi7 C9

52

Fmi7 Fmi7/Bb Ebma7 Db9 Ebma7 G7(b9)

60

Harlem Nocturne

TROMBONE 1

Music by EARLE HAGEN

Arranged by PETER BLAIR

UNISON PATTERN

LIGHT LATIN GROOVE

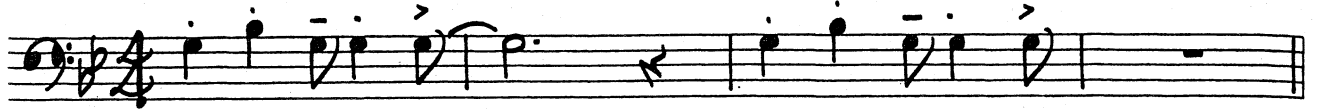

LIGHT LATIN GROOVE

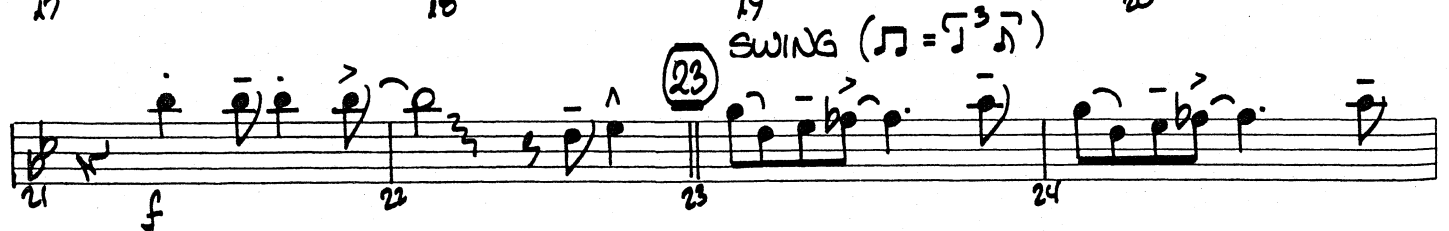
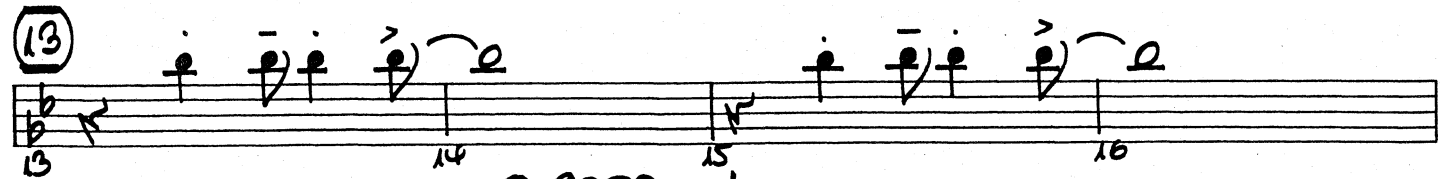
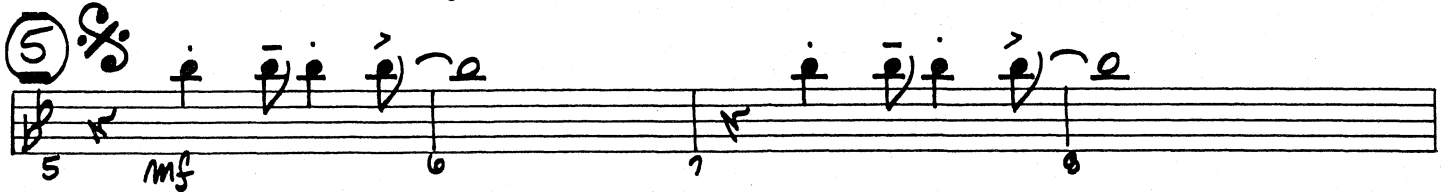
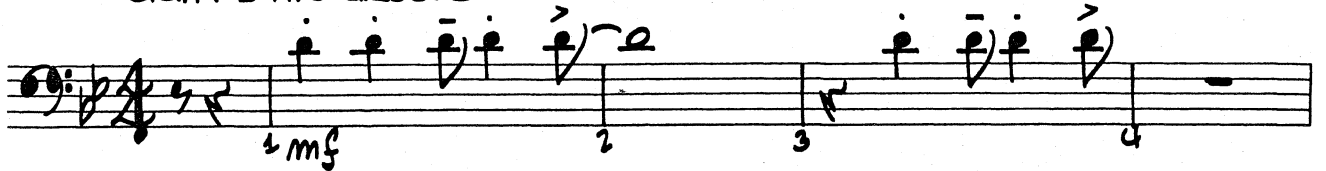

Copyright © 1940, 1946, 1951 Shapiro, Bernstein & Co., Inc., New York
Copyright Renewed
This arrangement Copyright © 1997 Shapiro, Bernstein & Co., Inc., New York
International Copyright Secured All Rights Reserved

TROMBONE 1

I Heard It Through The Grapevine

TROMBONE 1

Words and Music by
NORMAN J. WHITFIELD and BARRETT STRONG
 Arranged by **PETER BLAIR**

UNISON PATTERN
 MOTOWN ROCK

MOTOWN ROCK

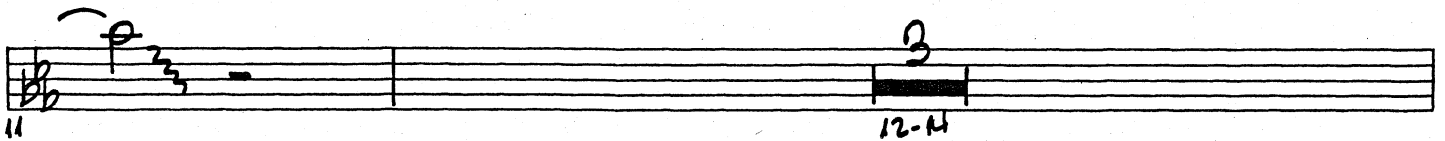
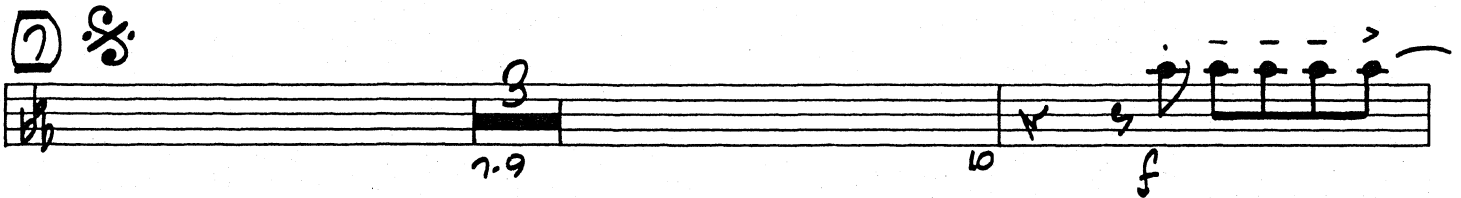
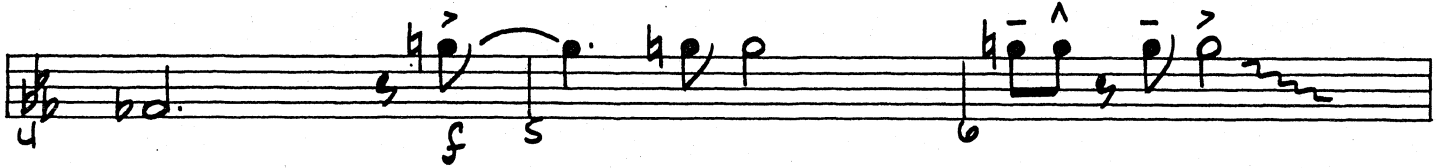
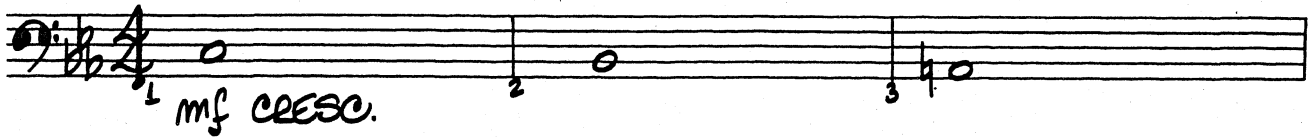

TROMBONE 1

It Don't Mean A Thing (If It Ain't Got That Swing)

TROMBONE 1

UNISON PATTERNS

Words and Music by
DUKE ELLINGTON and IRVING MILLS

Arranged by **MICHAEL SWEENEY**

(A) MEDIUM SWING (♩ = ♪ ♪)

MEDIUM SWING (♩ = ♪ ♪)

Mission: Impossible Theme

TROMBONE 1

By LALO SCHIFRIN

Arranged by MICHAEL SWEENEY

UNISON PATTERNS

A DRIVING! **B**

DRIVING! 2 **5** 4

15 2 **14** *mf*

17 **18** **19** **20** **21** **22**

TO CODA **26** **23** **24** **25** **26** *mp* **27** **28**

29 **30** **31** **34** *mf* **35** **36** 1.

37 **38** **39** **40** **41** **42** 2. *f*

43 **44** **45** **46** **47** **48**

D.S. AL CODA **49** **50** **51**

CODA **52** *ff*

This page was intentionally left blank.

Moten Swing

TROMBONE 1

By **BUSTER MOTEN**
and **BENNIE MOTEN**

Arranged by **MICHAEL SWEENEY**

UNISON PATTERNS

(A) MEDIUM SWING ($\text{♩} = \text{♩} \text{♩} \text{♩}$)

(B)

MEDIUM SWING ($\text{♩} = \text{♩} \text{♩}$)

2

(3)

(13)

(21)

6

Copyright © 1947 Sony/ATV Tunes LLC and Peer International Corp.

Copyright Renewed

This arrangement Copyright © 1995 Sony/ATV Tunes LLC and Peer International Corp.
All Rights on behalf of Sony/ATV Tunes LLC Administered by Sony/ATV Music Publishing,
8 Music Square West, Nashville, TN 37203
International Copyright Secured All Rights Reserved

TROMBONE 1

(29) *p* 30 31 32

33 34 35 36

(37) SOLO OR SOLI *Ab* *Bbm1?* 38 39 40

Gb9 *Bbm1?/Eb* *Ab* END SOLO 41 42 43 44 *f*

(45) 46 47 48

49 50 51 52 *mf* *f*

(53) *mf-p* 54 55 56

57 58 59 60

61 62 63 64 *ff*

65 66 67 68

69 70 71 *fp* *f*

On Broadway

TROMBONE 1

Words and Music by BARRY MANN, CYNTHIA WEIL, MIKE STOLLER and JERRY LEIBER

Arranged by JERRY NOWAK

UNISON PATTERNS
MODERATE ROCK

MODERATE ROCK

TROMBONE 1

30 *f* 31 32 33

34 *mf* 35 36 37 *mf*

38 39 40 41 42 43

44 45 46 *f* 47 48

49 50 *mf* 51 52 53 *f*

54 *mf* 55 56 57

58 59 60 61

62 *f* 63 64 65

66-67 68 *mf* 69 70 71 *DM.*

72 73 74 *f* 75

Rock Around The Clock

TROMBONE 1

Words and Music by
MAX C. FREEDMAN and JIMMY DeKNIGHT
Arranged by MICHAEL SWEENEY

UNISON PATTERNS

(A) (♩ = ♪♪)

MODERATE
ROCK + ROLL (♩ = ♪♪)

(21)

mf

25

29

(33)

2

mf

37

mf

mf

D.S. AL CODA

41

mf

CODA

45

f

(46)

49

sim.

53

57

A String Of Pearls

TROMBONE 1

UNISON PATTERNS

Music by **JERRY GRAY**
 Arranged by **JOHN BERRY**

(A) SWING (♩ = $\overset{\frown}{\underset{\frown}{\text{♩}}}$)

(B)

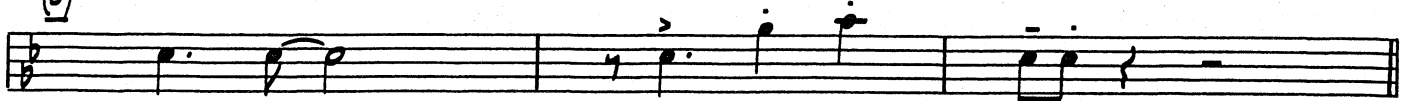

SWING (♩ = $\overset{\frown}{\underset{\frown}{\text{♩}}}$)

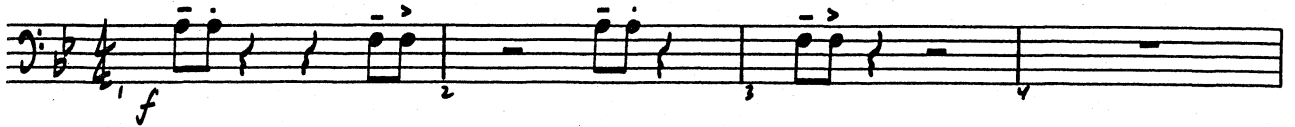

(5)

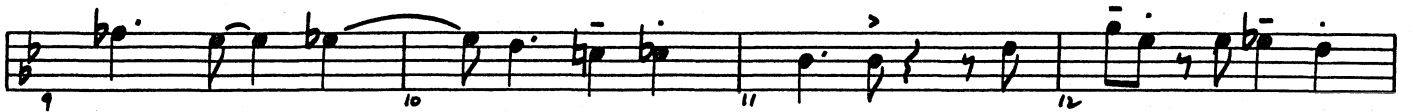
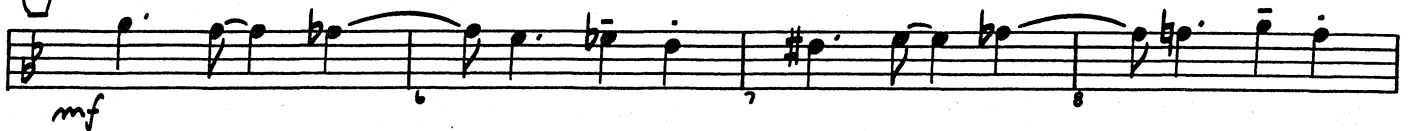

(13)

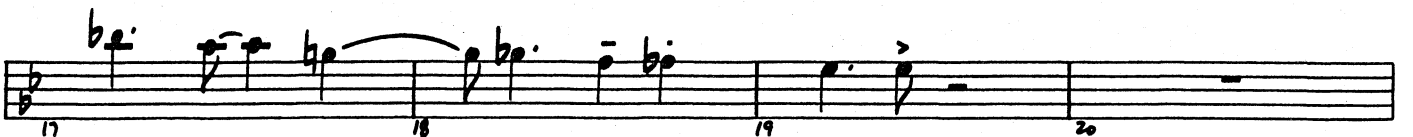

(21)

TROMBONE 1

29

41

49

57

T.W.A.

(Trumpets With Attitude)

TROMBONE 1

By MICHAEL SWEENEY

UNISON PATTERNS

(A) MODERATE ROCK

MODERATE ROCK

mf

TROMBONE 1

21 22 23 24

(25) *f* 26 *b₂* 27 28

29 30 31 32

To CODA \oplus

(33) OPTIONAL CLAP 34 35 36

37 38 39 40

(41) PLAY *mf* 42 43 44

(47) 45 46 48

49 50 *f* 51

(O.S. AL CODA) 52 *mf* 53 54 55

\oplus CODA 56 57 58 *ff* 59

Tangerine

TROMBONE 1

Words by JOHNNY MERCER
Music by VICTOR SCHERTZINGER
Arranged by PETER BLAIR

UNISON PATTERN
MEDIUM LATIN

MEDIUM LATIN

5

13

21

TROMBONE 1

29 *ff*

37

10 CODA

45 *f*

49 *mf*

53 *ff*

57 OPT. OPEN *mf*

62 1. 2. LAST TIME *f* D.S. AL CODA

CODA

71 72

Tequila

TROMBONE 1

UNISON PATTERNS

By **CHUCK RIO**
Arranged by **MICHAEL SWEENEY**

(A) LATIN ROCK

mf

(B) (Bb MIXOLYDIAN)

LATIN ROCK

7

mf

(9)

10 11 12

13 14 15 16

(17)

18 19 20

21 22 23 24

(25)

fe f fe f

26 27 28

29 *fp* *f* 30 31 32

(33)

34 35 36

37 38 39 40

To CODA

(41)

41-44

45 *mf*

46 47 48

(49) SOLO OR OPT. SOLI (Bb MIXOLYDIAN)

50 51 52

53 54 55 56

57 *fp* *f* *fp* *f* *fp* *f*

END SOLO (58)

59 60 61 62

(D.S. AL CODA)

63 *f* 64 65 *mf*

♩ CODA

66-71

72 *ff*