VEHICLE

BASS

By JAMES M. PETERIK
Arranged by RALPH FORD (ASCAP)

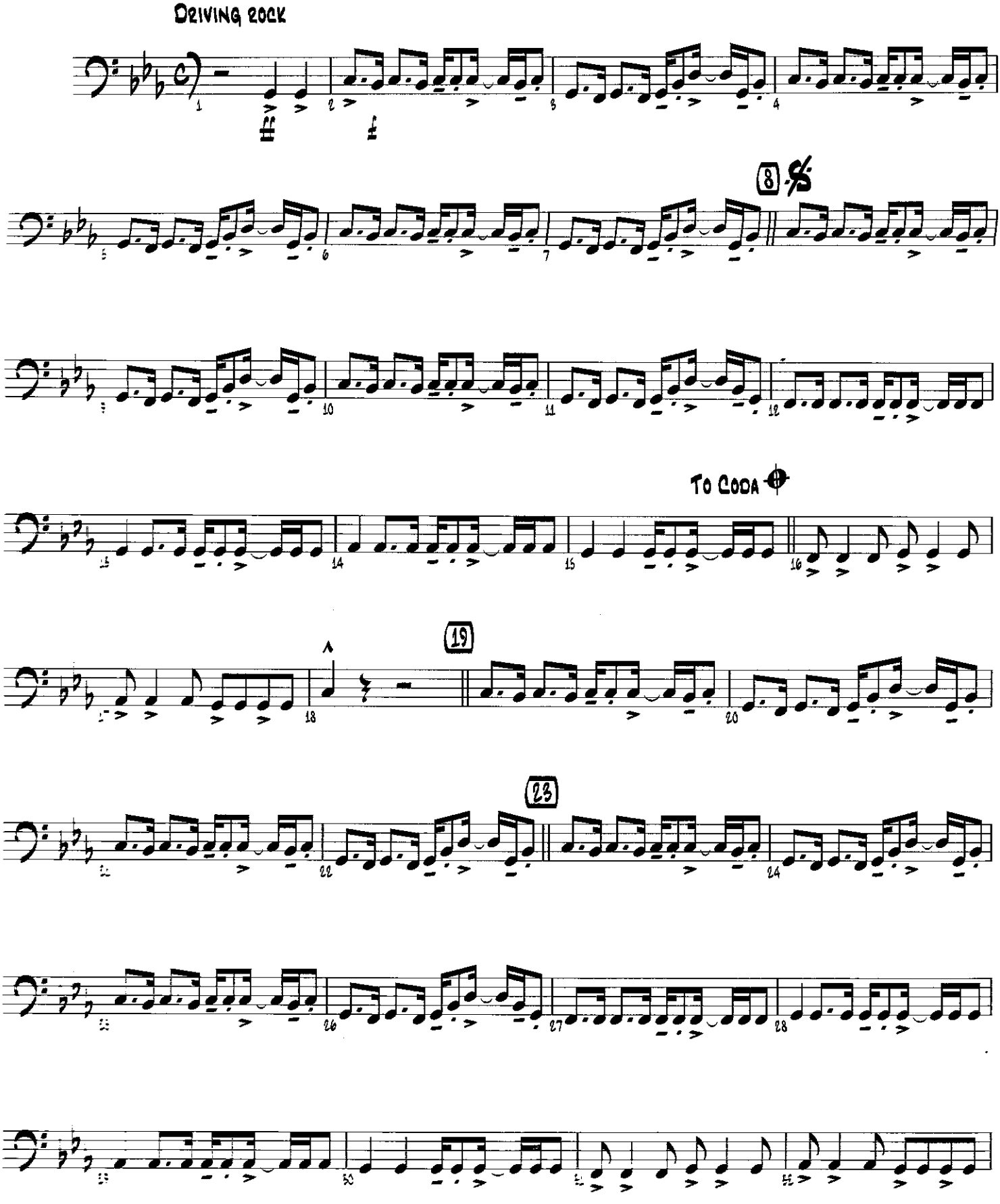

© 1970 (Renewed) BALD MEDUSA COMPANY
All Rights Administered by WORLDSONG, INC.
This Arrangement © 2005 BALD MEDUSA COMPANY
All Rights Reserved including Public Performance Used by Permission

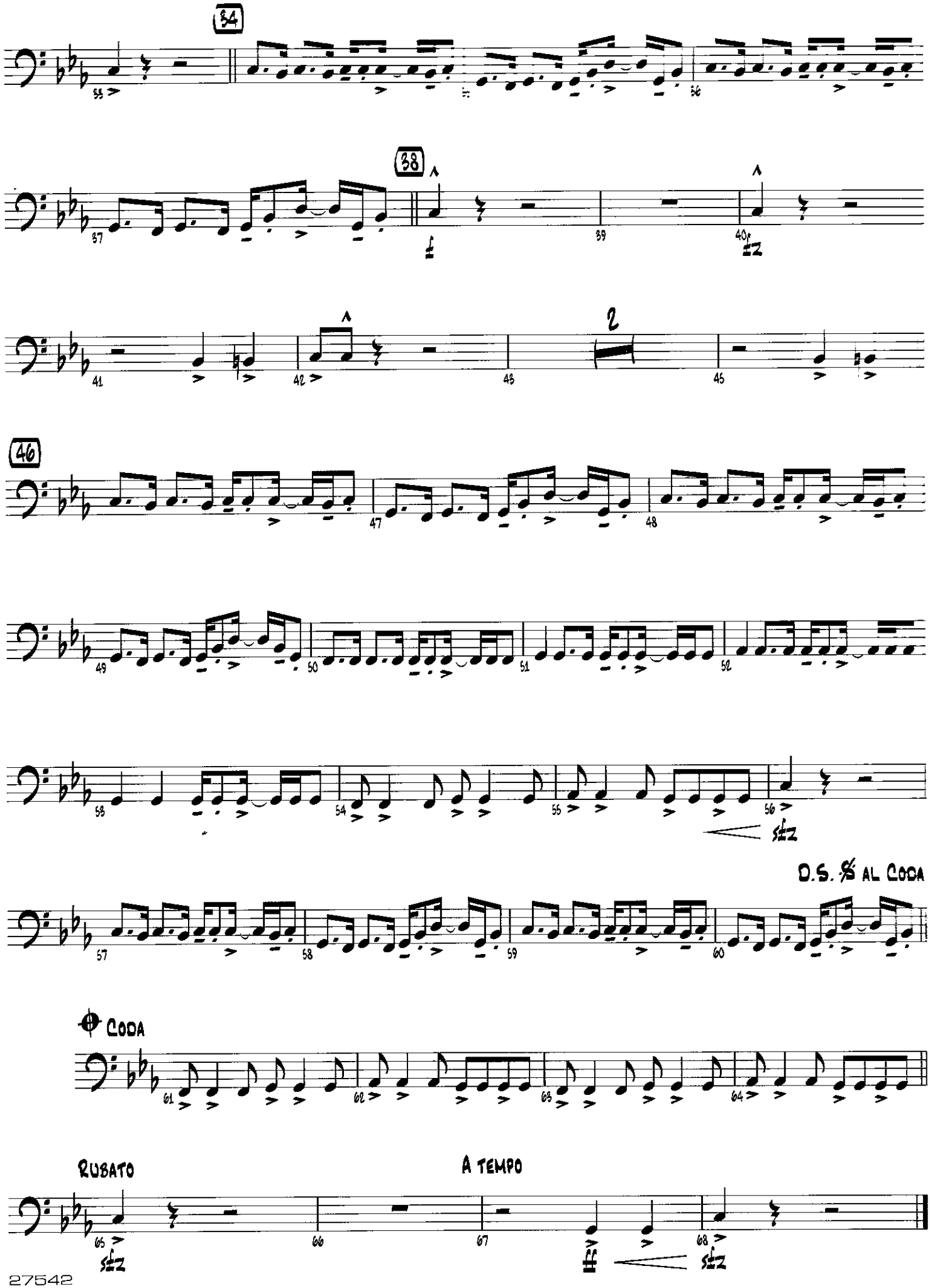
34
38
2
46
D.S. 𝄋 AL CODA
CODA
RUBATO
A TEMPO

SAX TO THE MAX

BASS

by MIKE LEWIS

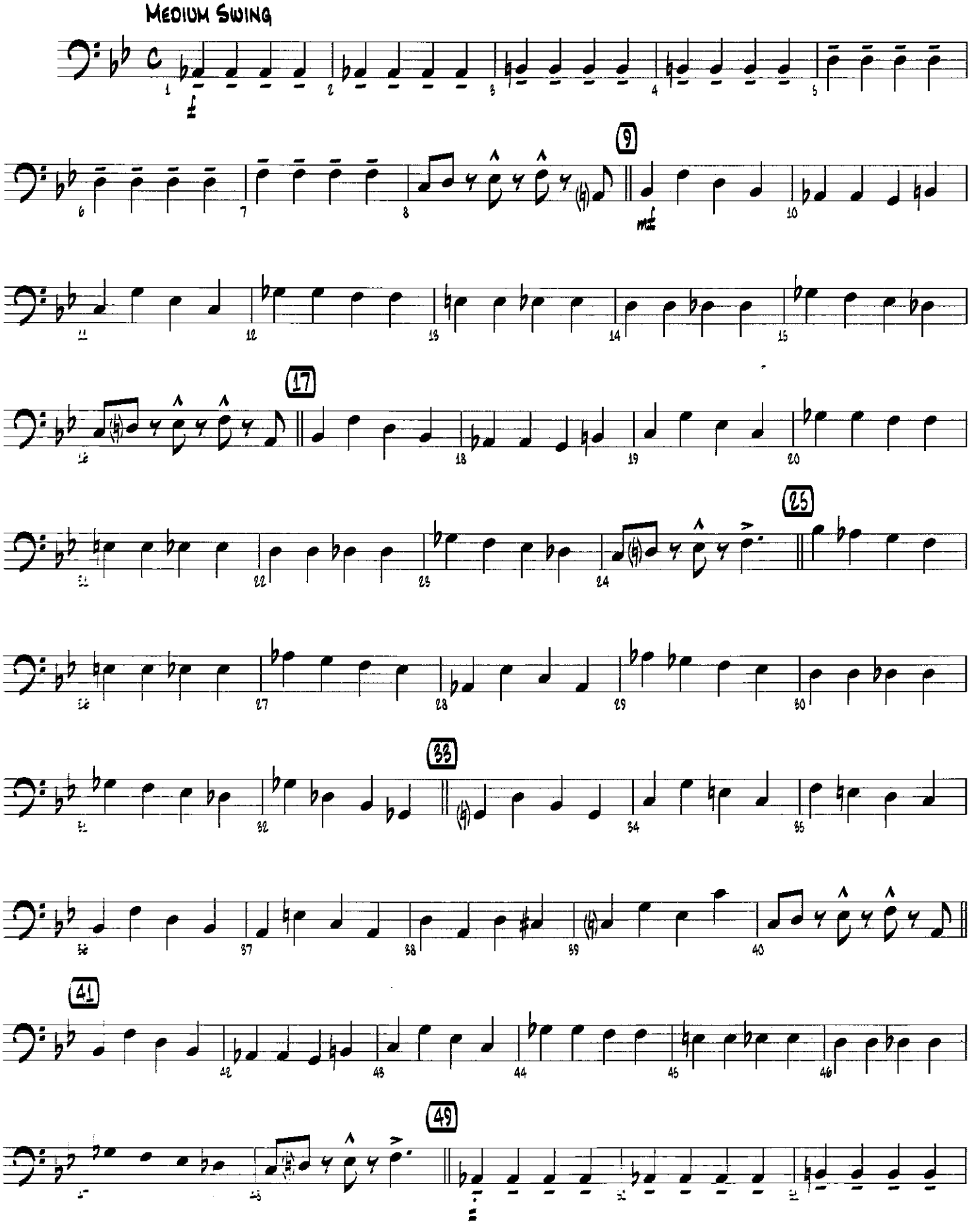

© 2008 Alfred Publishing Co., Inc.
All Rights Reserved

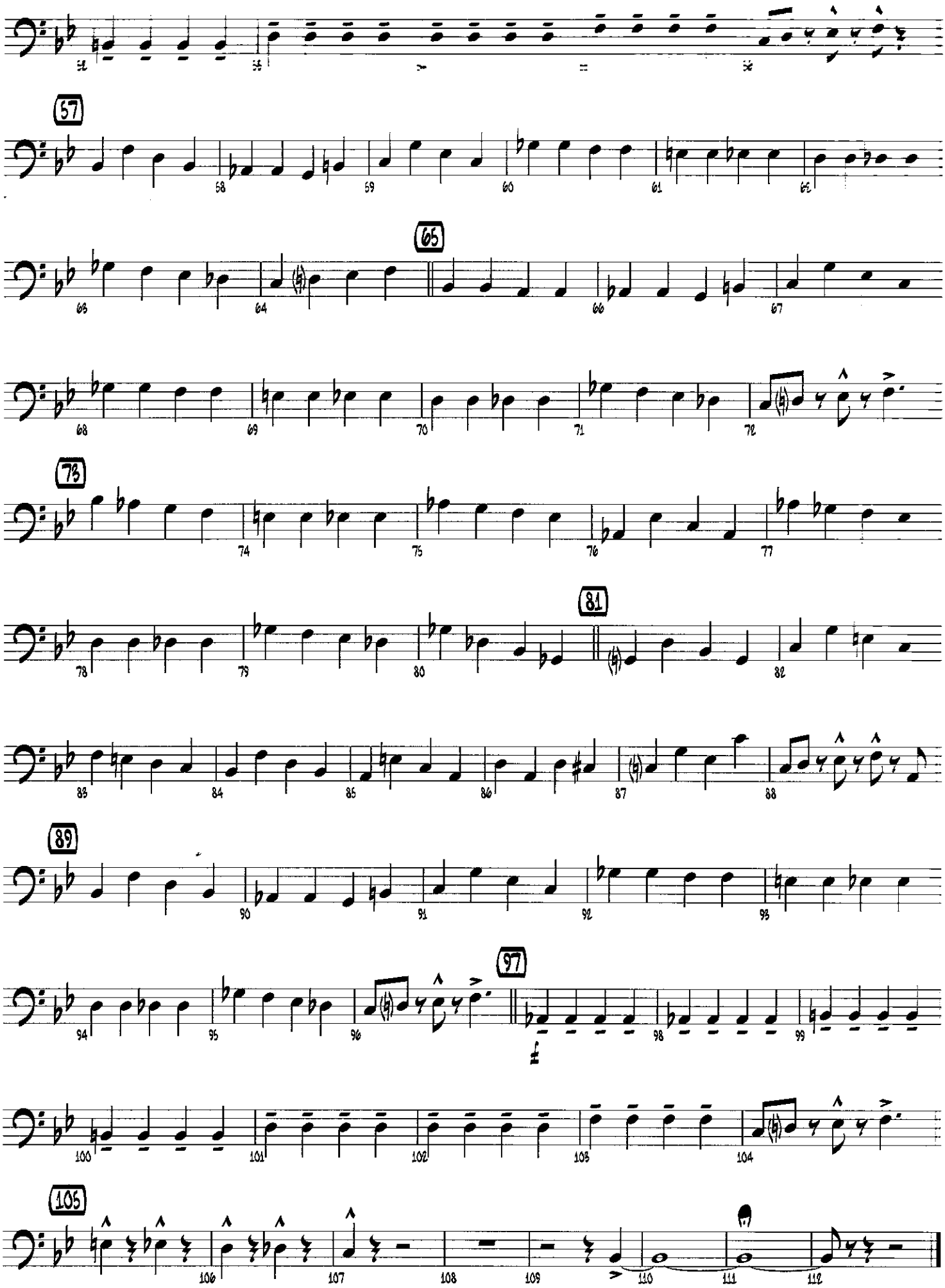
57
65
73
81
89
97
105

NUTCRACKER ROCK

BASS

By TCHAIKOWSKY
Arranged by MIKE SMUKAL

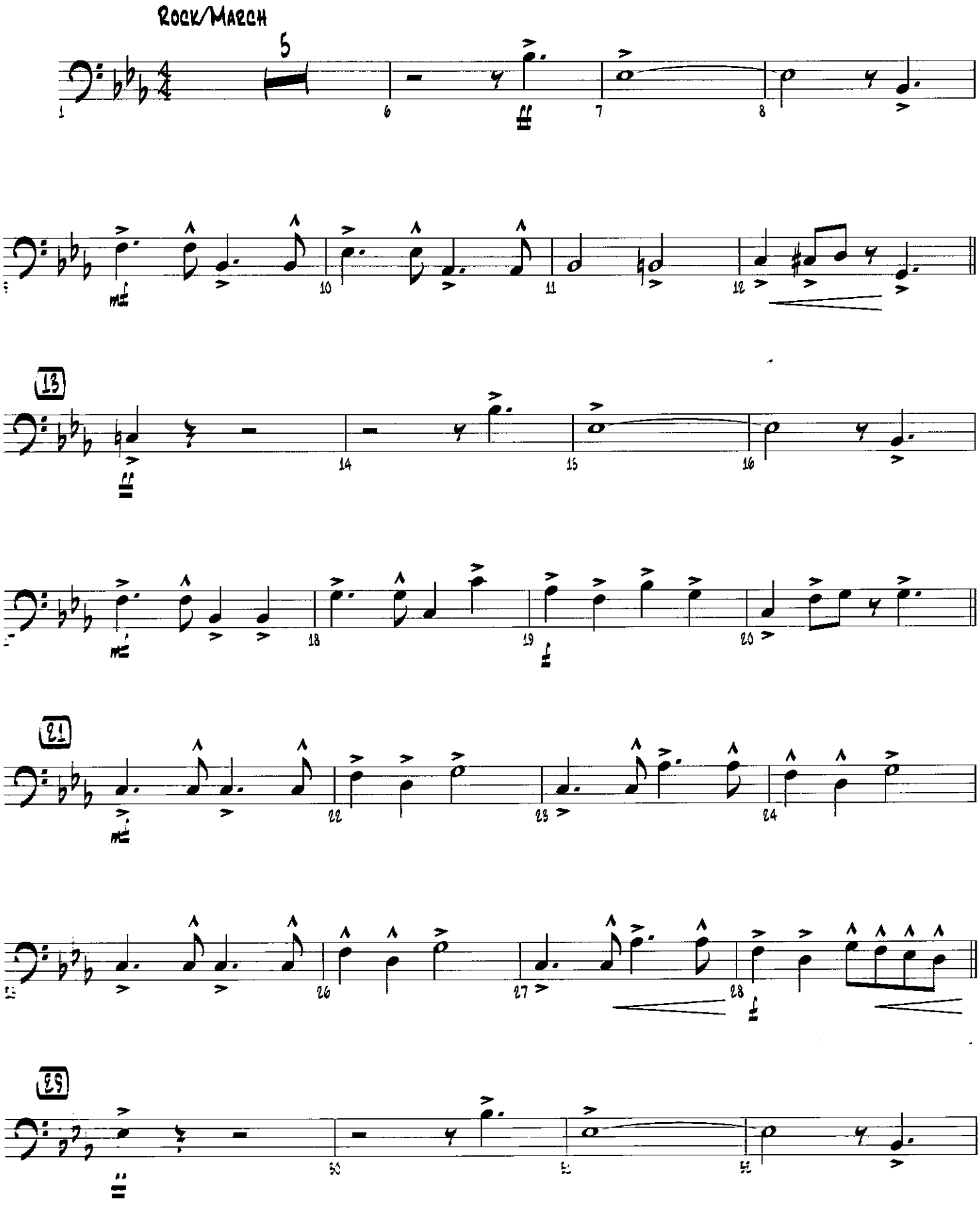

© 2008 Alfred Publishing Co., Inc.
All Rights Reserved

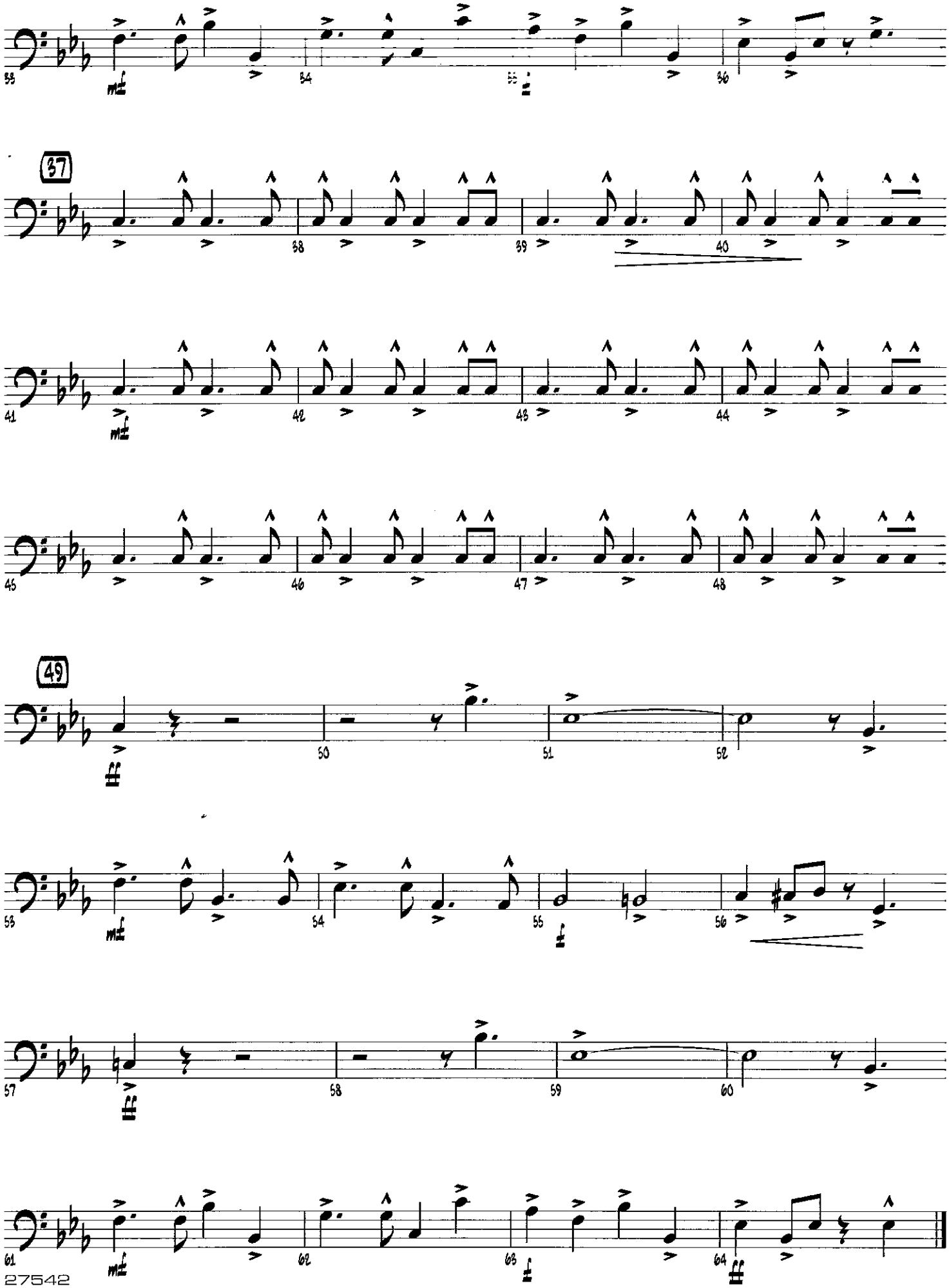
37
49

FIESTA LATINA

BASS

VICTOR LOPEZ

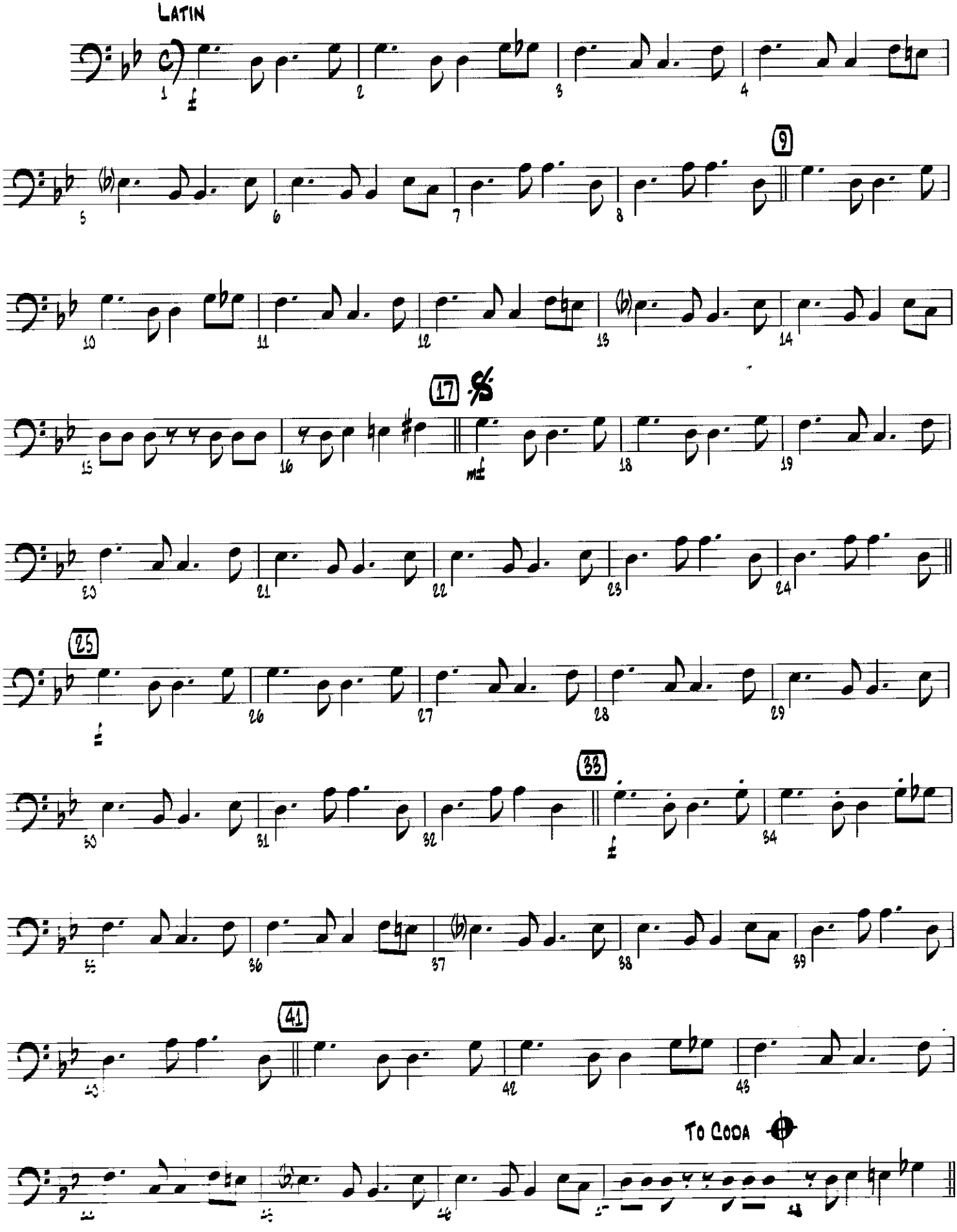

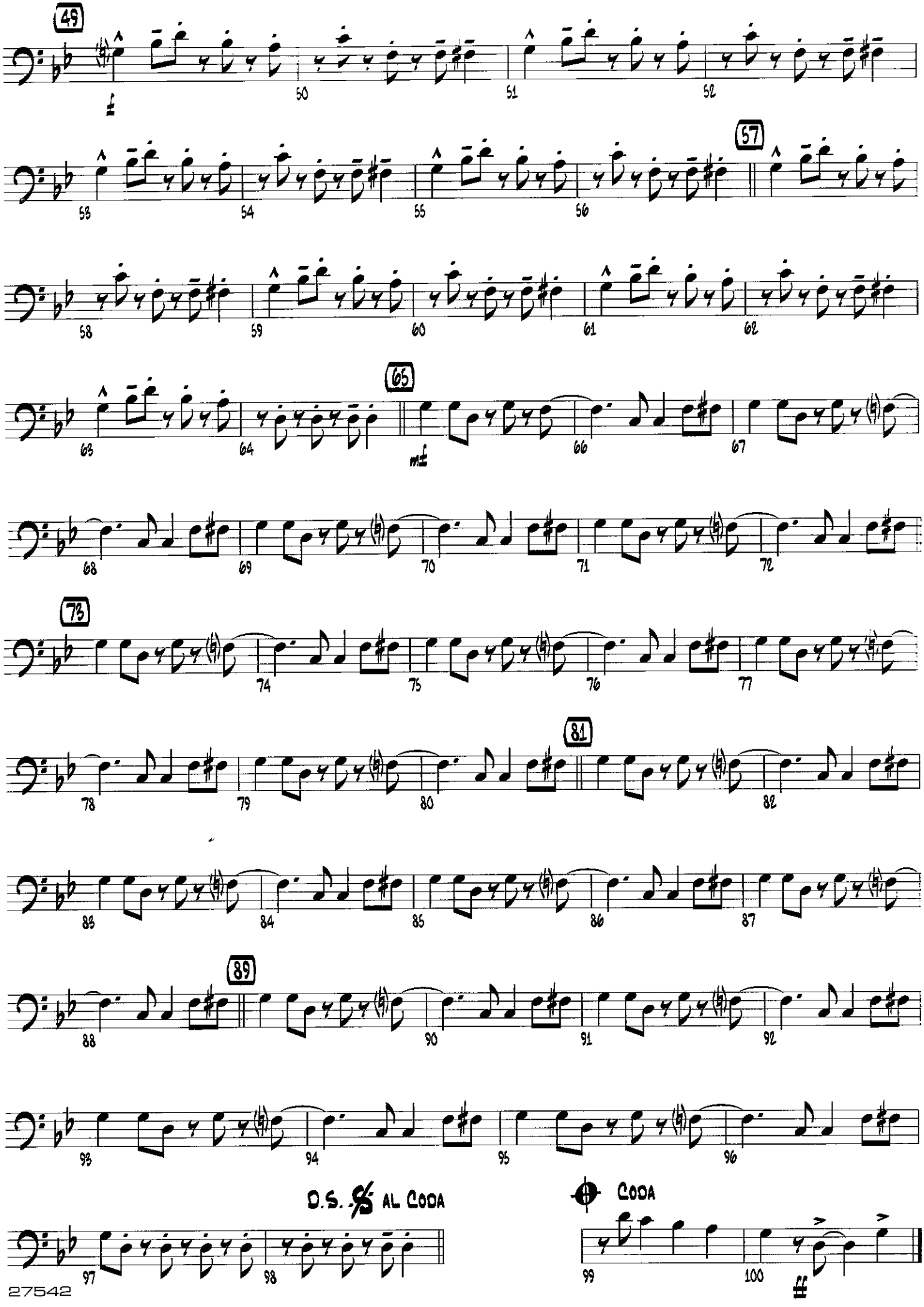
49
50
51
52
57
58
59
60
61
62
63
64
65
mf
66
67
68
69
70
71
72
73
74
75
76
77
78
79
80
81
82
83
84
85
86
87
88
89
90
91
92
93
94
95
96
D.S. 𝄋 AL CODA
97
98
CODA
99
100
ff

NOW WHAT

By MIKE KAMUF

BASS

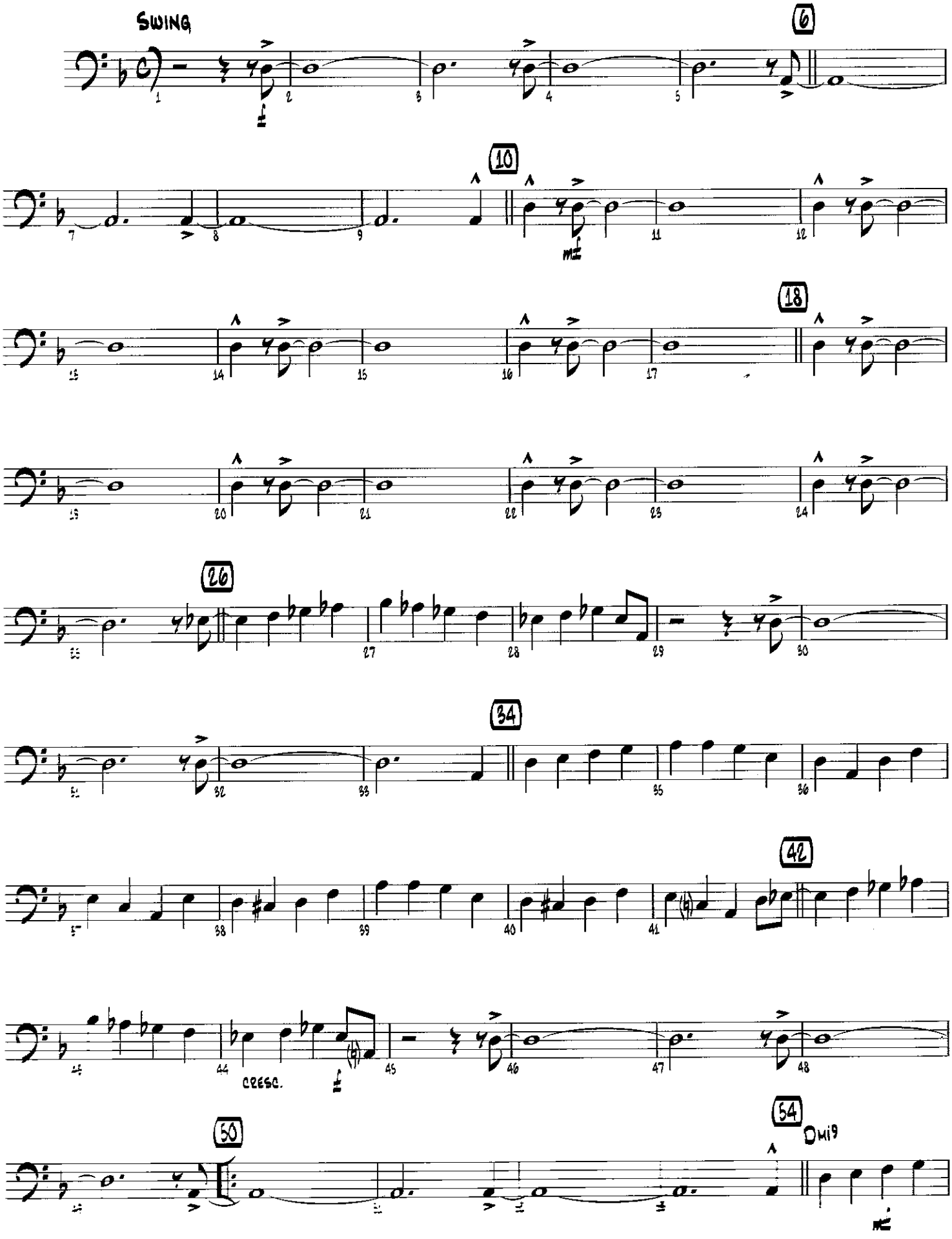

© 2008 ALFRED PUBLISHING CO., INC.
All rights reserved including public performance

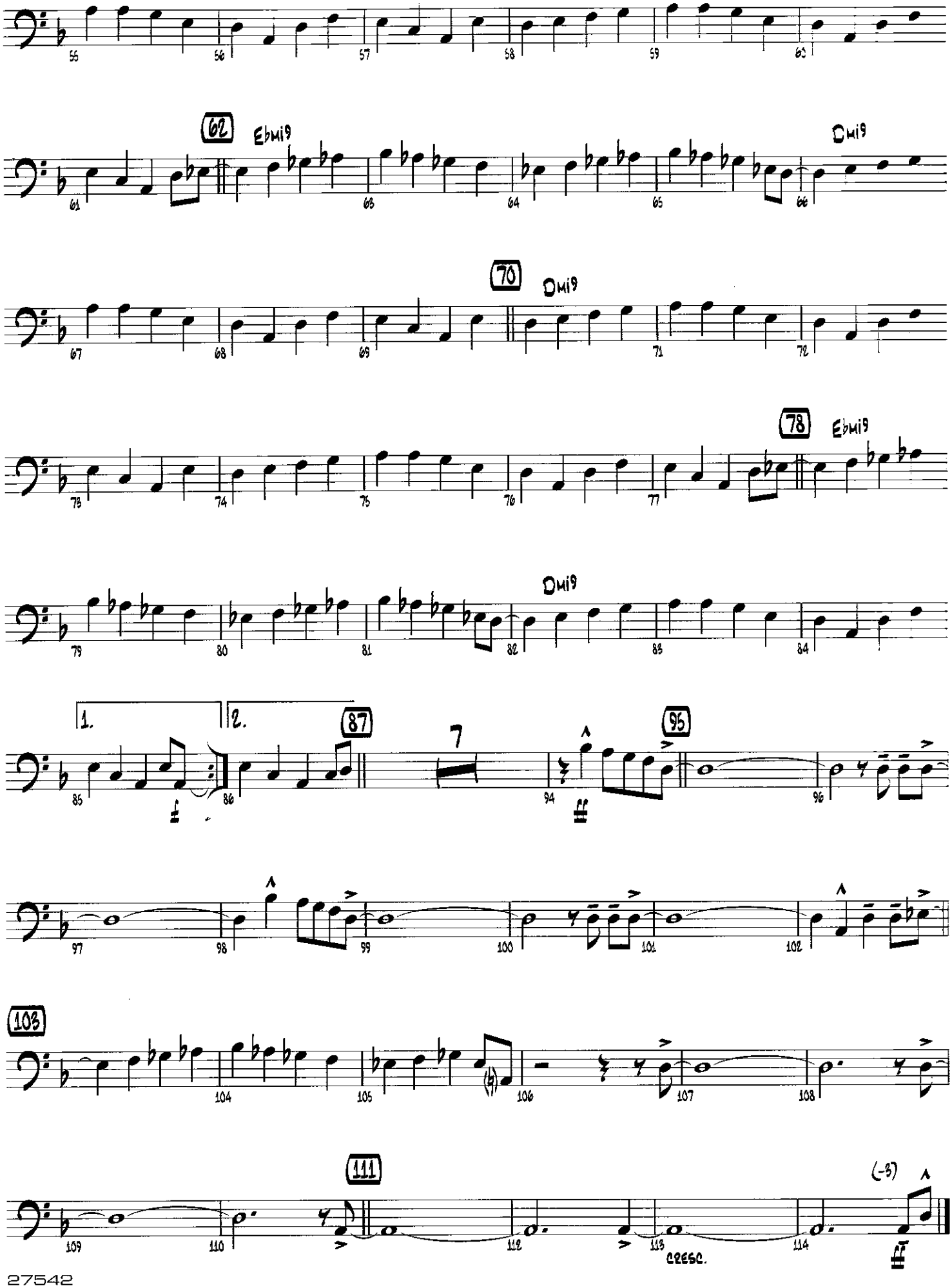
62
Ebmi9
Dmi9
70
Dmi9
78
Ebmi9
Dmi9
1.
2.
87
7
95
103
111
(-3)
cresc.

GOODBYE MY HEART

By MIKE SMUKAL

BASS

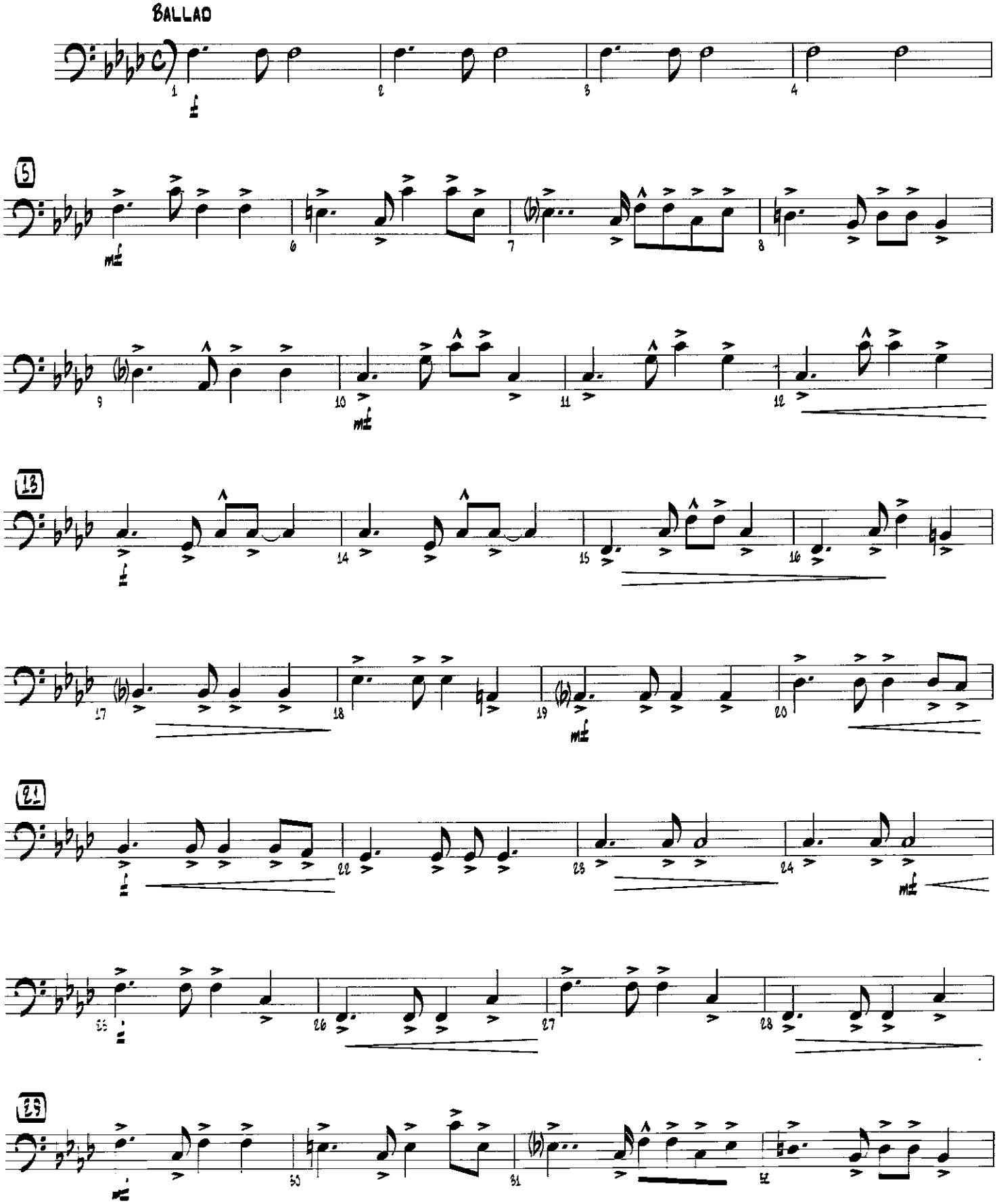

© 2008 Alfred Publishing Co., Inc.
All Rights Reserved

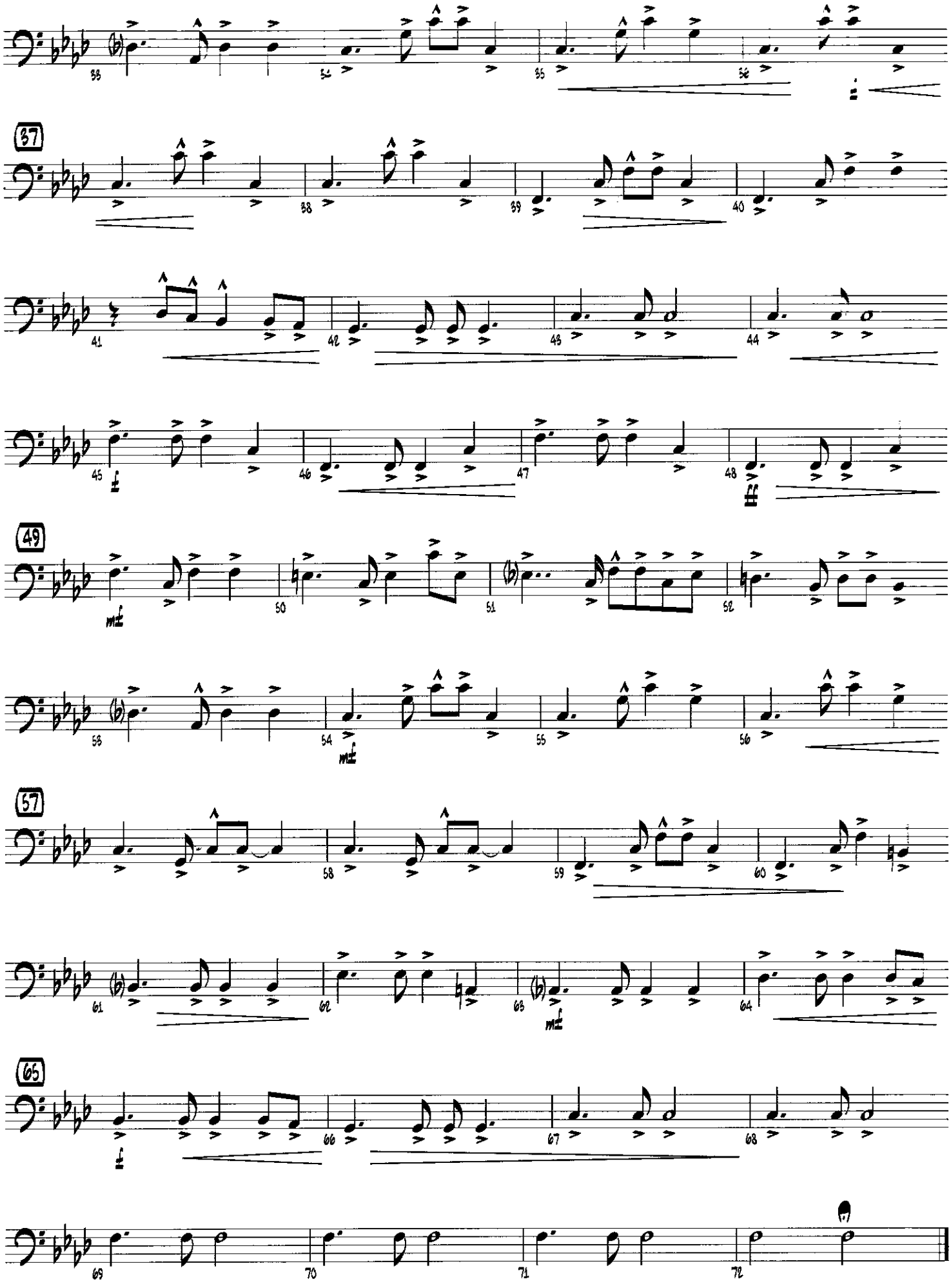

TWO AND A HALF MEN

Main Theme

BASS

Words and Music by GRANT GEISSMAN,
LEE ARONSOHN and CHUCK LORRE
Arranged by ROY PHILLIPPE

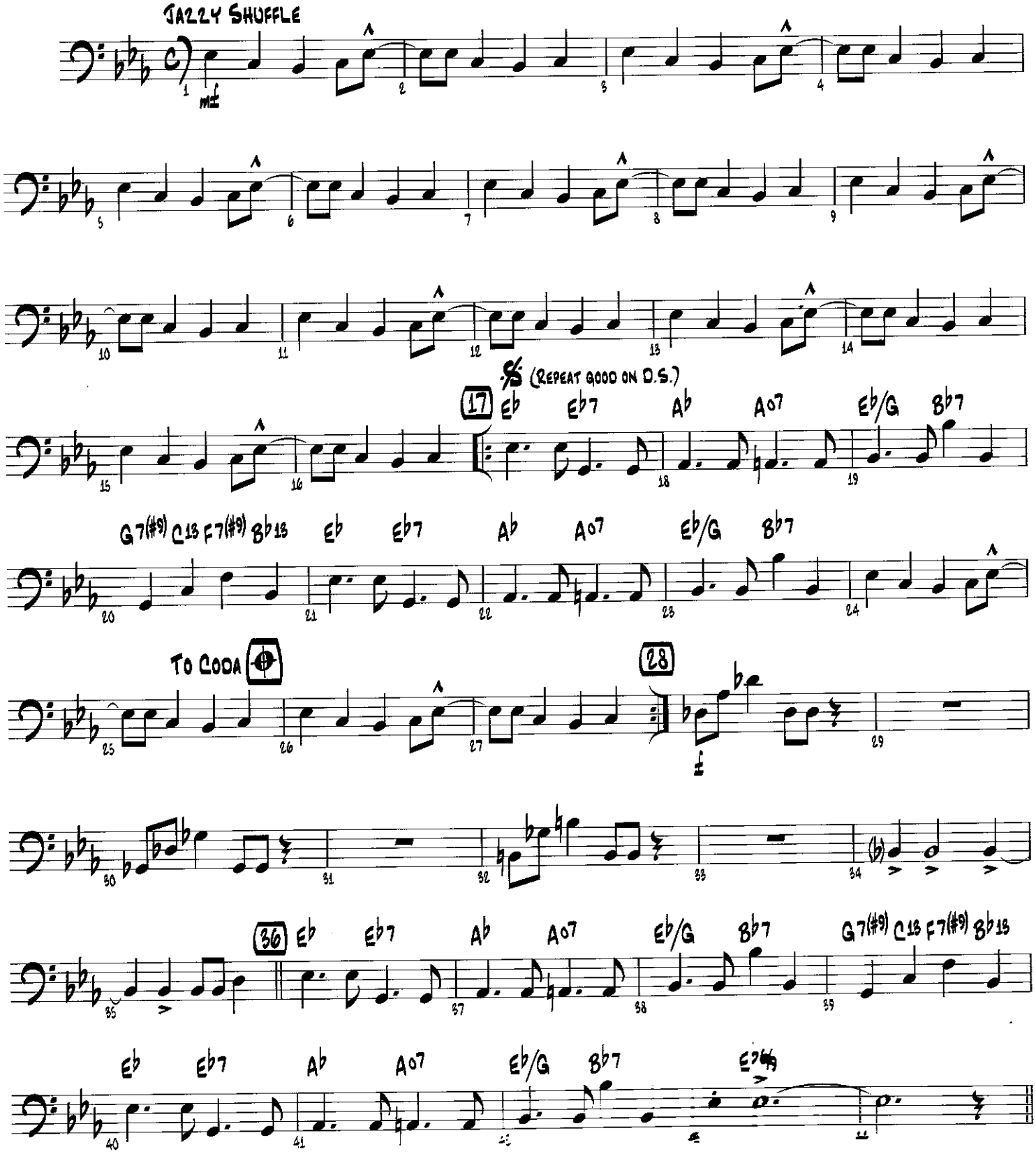

© 2004 WARNER-OLIVE MUSIC LLC and MARE-BARAW MUSIC LLC
All Rights for MARE-BARAW MUSIC LLC Administered by WARNER-TAMERLANE PUBLISHING CORP.
All Rights for MARE-BARAW MUSIC LLC Administered by WARNER-TAMERLANE PUBLISHING CORP.
This Arrangement © 2004 WARNER-OLIVE MUSIC LLC and MARE-BARAW MUSIC LLC
All Rights Reserved Including Public Performance

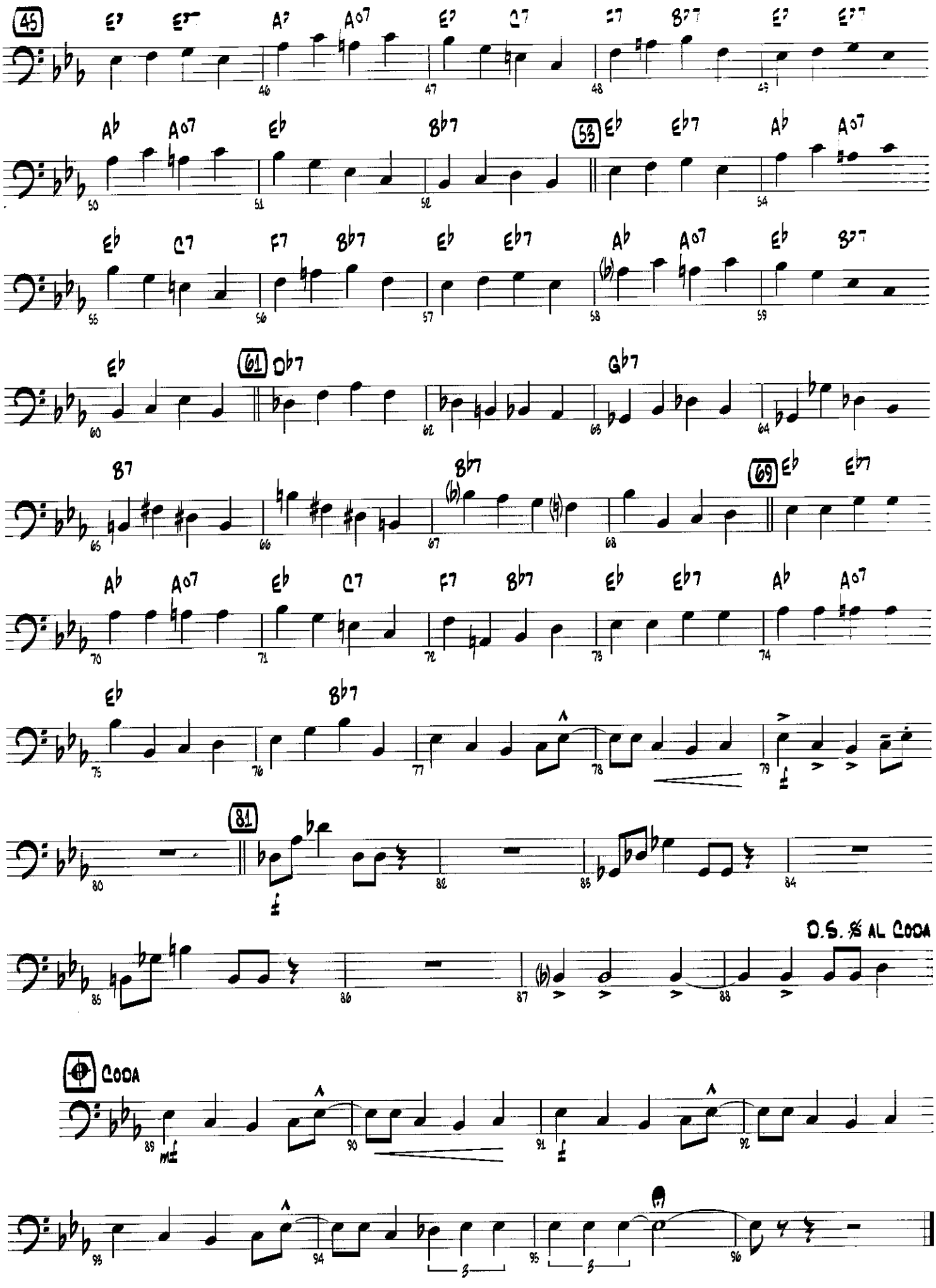
45
53
61
69
81
D.S. % AL CODA
CODA

BURRITOS TO GO

BASS

VICTOR LOPEZ (ASCAP)

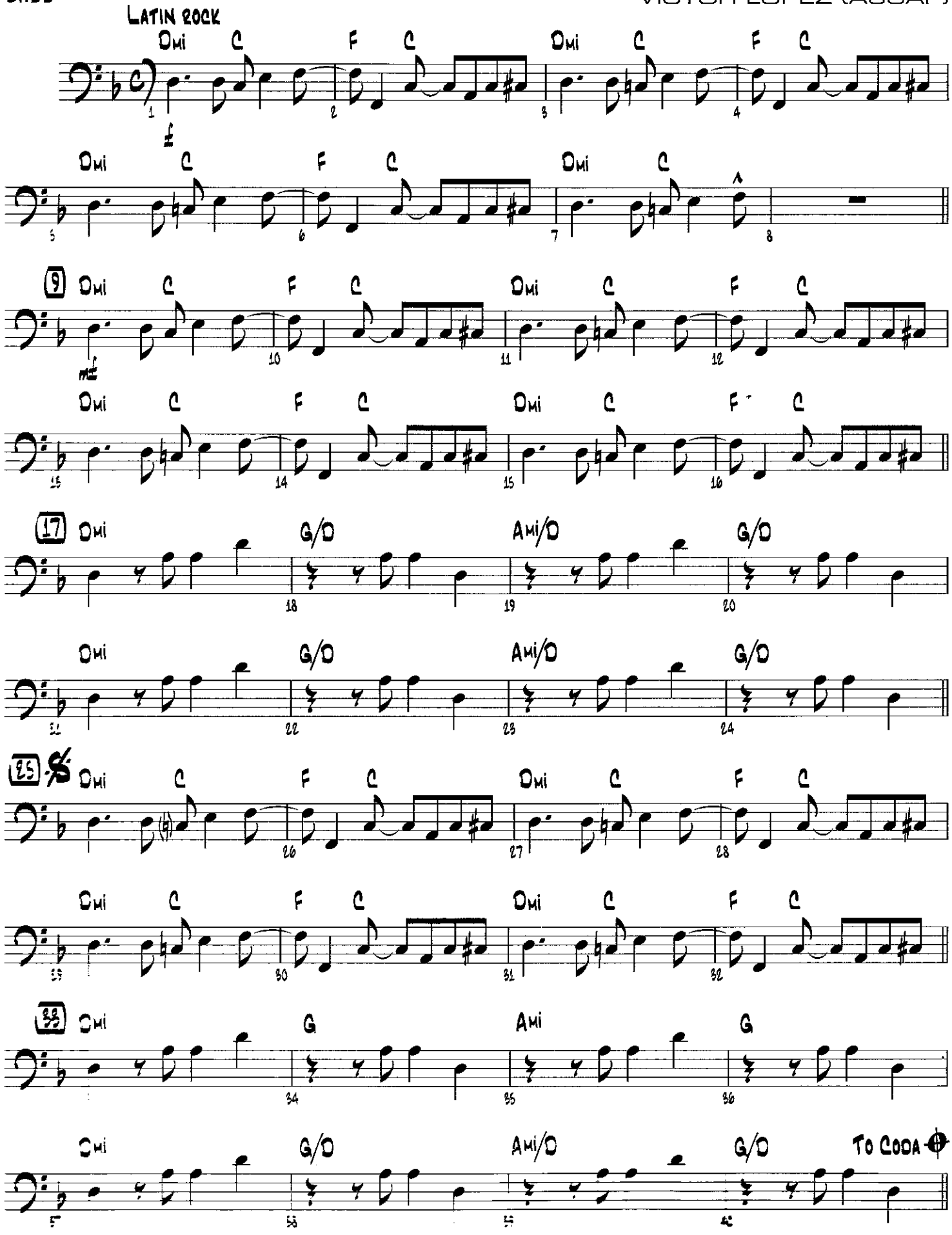

© 2008 Alfred Publishing Co., Inc.
All Rights Reserved

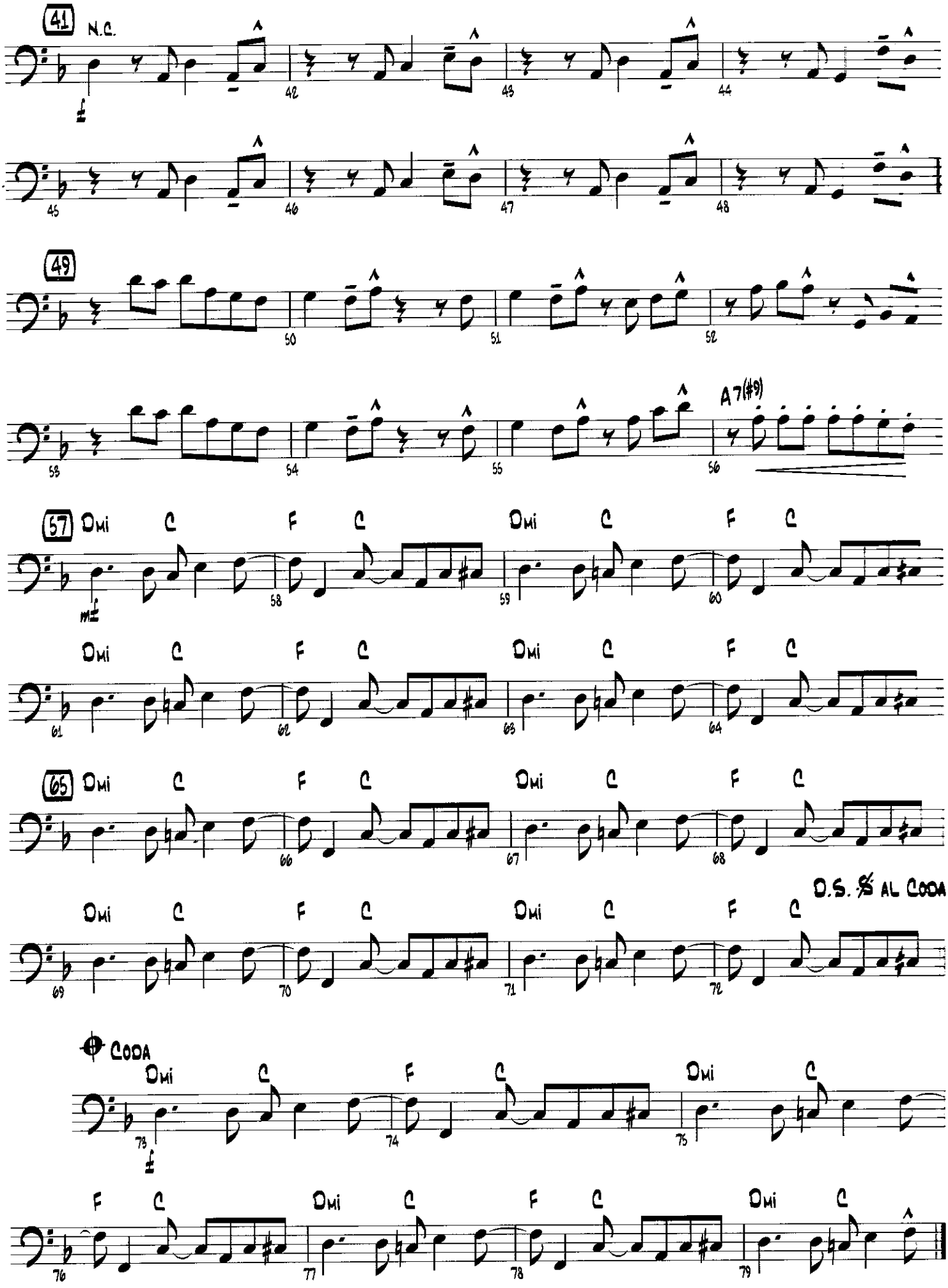
41
N.C.
42
43
44
45
46
47
48
49
50
51
52
53
54
55
A7(#9)
56
57
Dmi
C
F
C
58
59
60
61
62
63
64
65
66
67
68
69
70
71
72
D.S. 𝄋 AL CODA
CODA
73
74
75
76
77
78
79

DRUMMIN' MAN

BASS

By GENE KRUPA and TINY PARHAM
Arranged by RICH DeROSA

DRIVING SWING

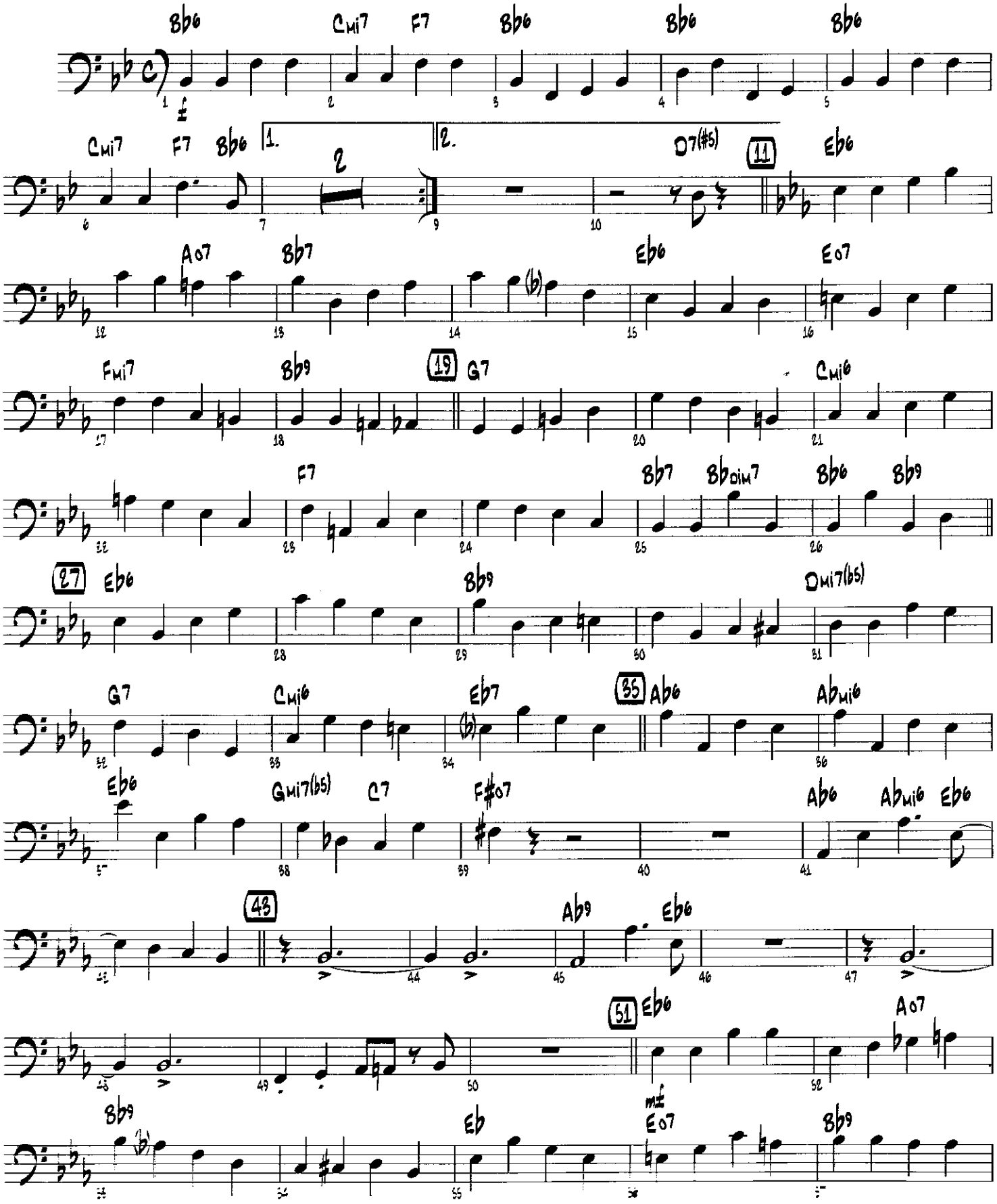

© 1940, 1944 (Copyrights Renewed) EMI ROBBINS CATALOG INC.
All Rights Controlled by EMI ROBBINS CATALOG INC. Publishing
and ALFRED PUBLISHING CO., INC.
This Arrangement © 2008 EMI ROBBINS CATALOG INC.
and ALFRED PUBLISHING CO., INC.
All Rights Reserved Including Public Performance

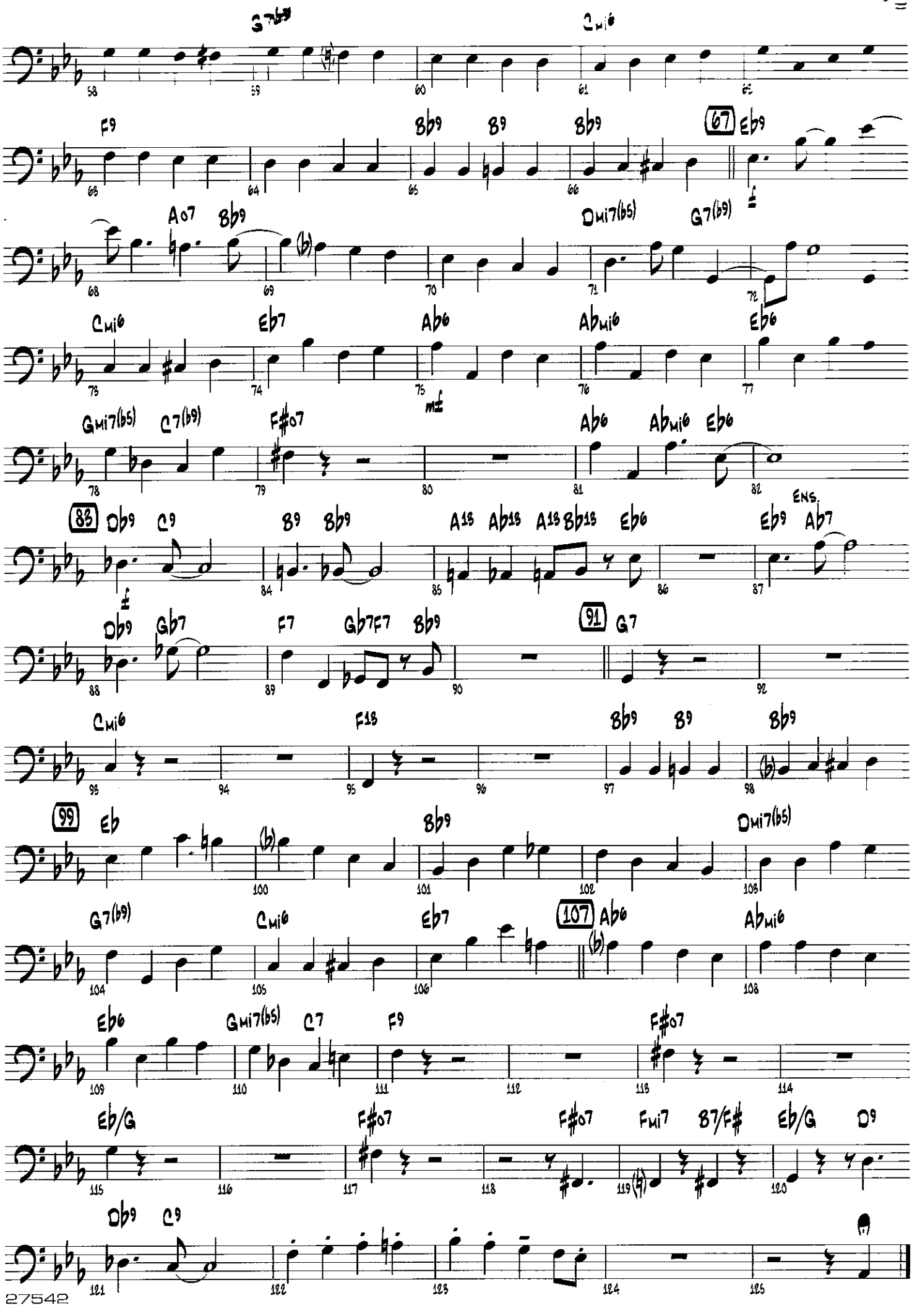
G7(b9)
Cmi6
F9
Bb9
B9
Bb9
67
Eb9
Ao7
Bb9
Dmi7(b5)
G7(b9)
Cmi6
Eb7
Ab6
Abmi6
Eb6
Gmi7(b5)
C7(b9)
F#o7
Ab6
Abmi6
Eb6
83
Db9
C9
B9
Bb9
A13
Ab13
A13
Bb13
Eb6
Eb9
ENS.
Ab7
Db9
Gb7
F7
Gb7F7
Bb9
91
G7
Cmi6
F13
Bb9
B9
Bb9
99
Eb
Bb9
Dmi7(b5)
G7(b9)
Cmi6
Eb7
107
Ab6
Abmi6
Eb6
Gmi7(b5)
C7
F9
F#o7
Eb/G
F#o7
F#o7
Fmi7
B7/F#
Eb/G
D9
Db9
C9

SWINGIN' SHANTY

TRADITIONAL

Arranged by RALPH FORD (ASCAP)

BASS

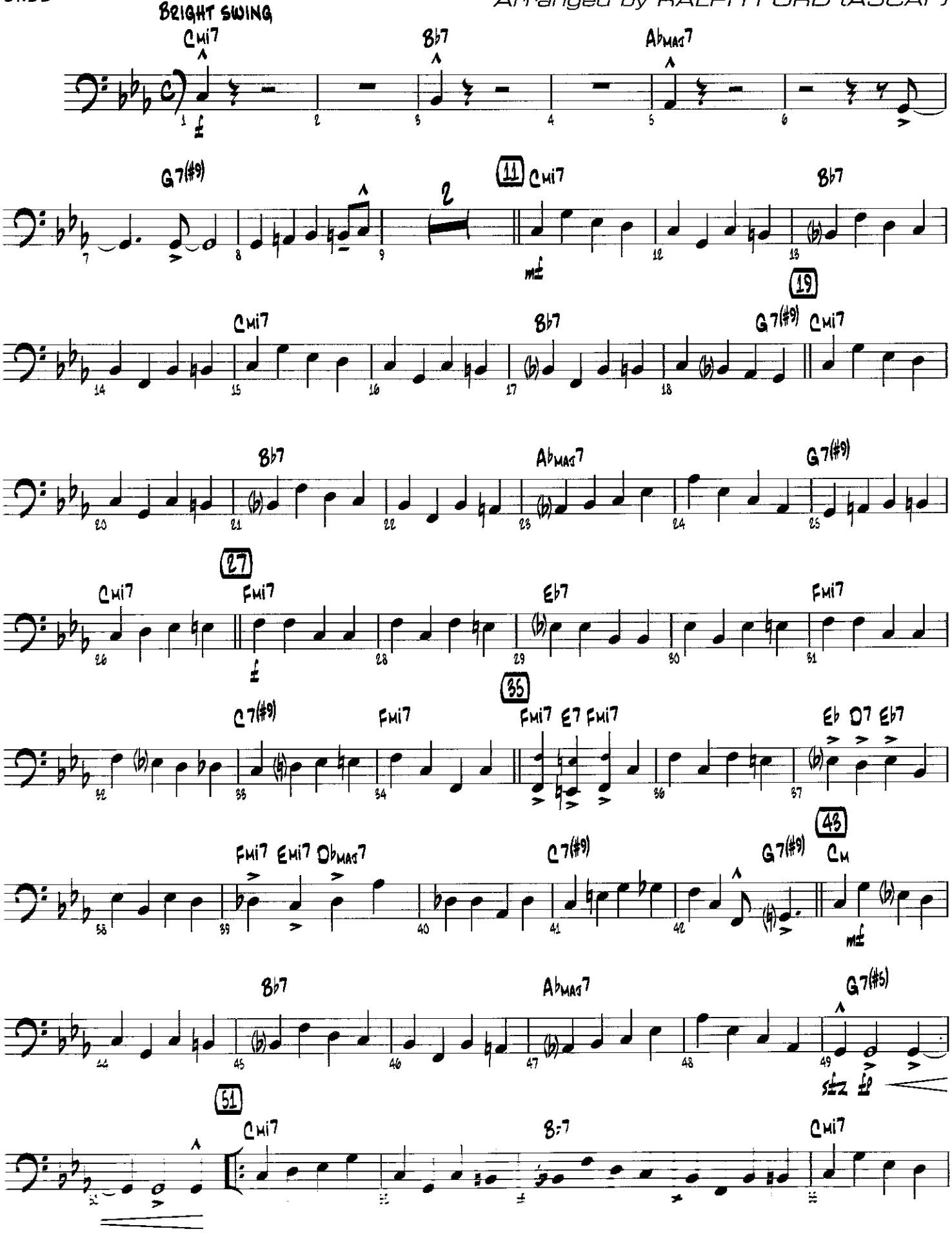

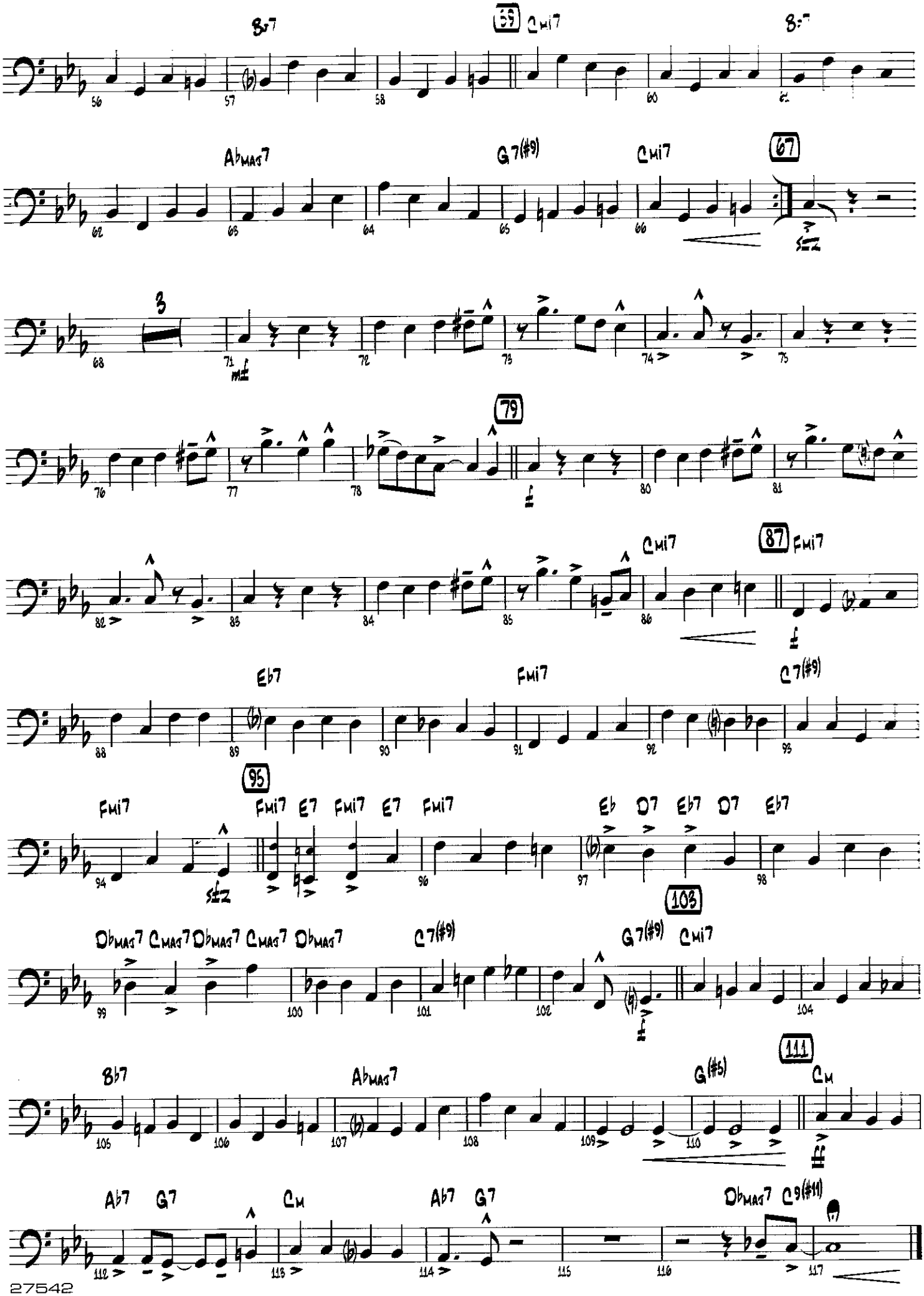
B♭7
59
Cmi7
B♭7
A♭MAJ7
G7(#9)
Cmi7
67
3
mf
79
f
Cmi7
87
Fmi7
E♭7
Fmi7
C7(#9)
95
Fmi7
Fmi7 E7 Fmi7 E7 Fmi7
E♭ D7 E♭7 D7 E♭7
103
D♭MAJ7 C MAJ7 D♭MAJ7 C MAJ7 D♭MAJ7
C7(#9)
G7(#9)
Cmi7
111
B♭7
A♭MAJ7
G(#5)
Cm
A♭7 G7
Cm
A♭7 G7
D♭MAJ7 C9(#11)

PLAY THAT FUNKY MUSIC

BASS

Words and Music by ROBERT PARISSI
Arranged by VICTOR LOPEZ

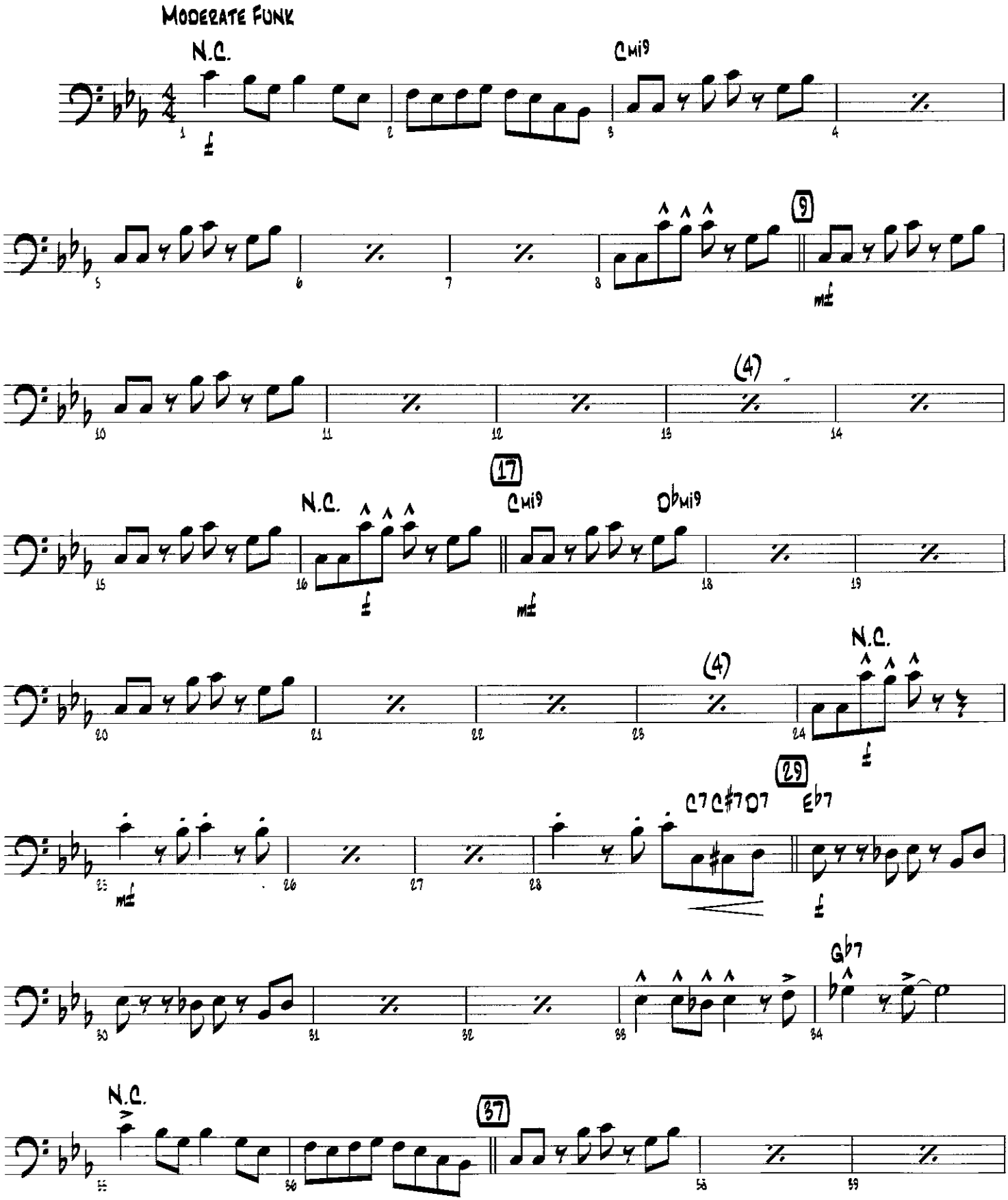

© 1978 (Renewed) BEYVA MUSIC, A Div. of SWEET CITY RECORDS, INC.,
on behalf of itself and as Administrator for PMP MUSIC
This Arrangement © 2008 BEYVA MUSIC and PMP MUSIC
All Rights Reserved Including Public Performance

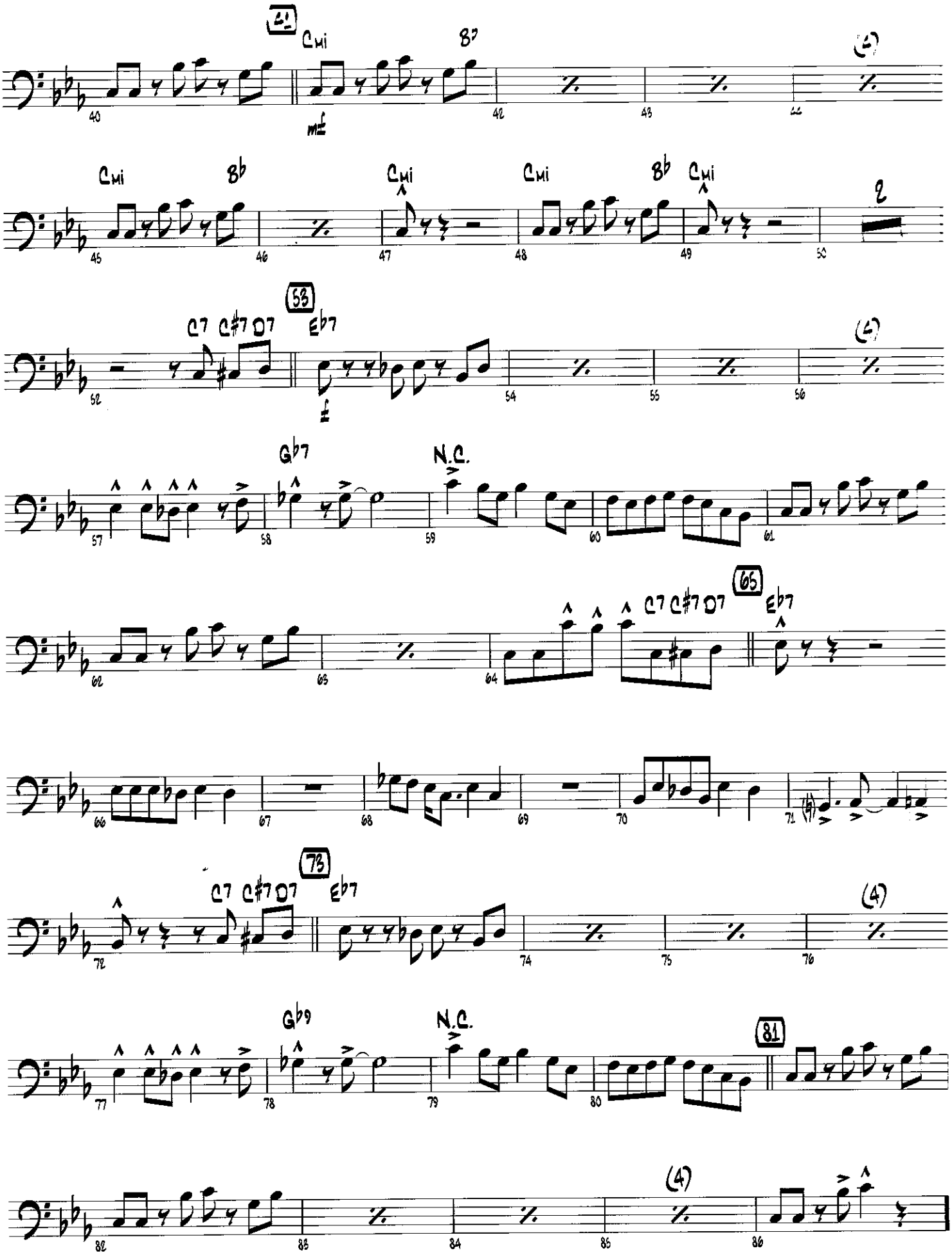
41
Cmi
B7
(4)
mf
Cmi
Bb
Cmi
Cmi
Bb
Cmi
2
53
C7 C#7 D7
Eb7
(4)
f
Gb7
N.C.
65
C7 C#7 D7
Eb7
73
C7 C#7 D7
Eb7
(4)
Gb9
N.C.
81
(4)